

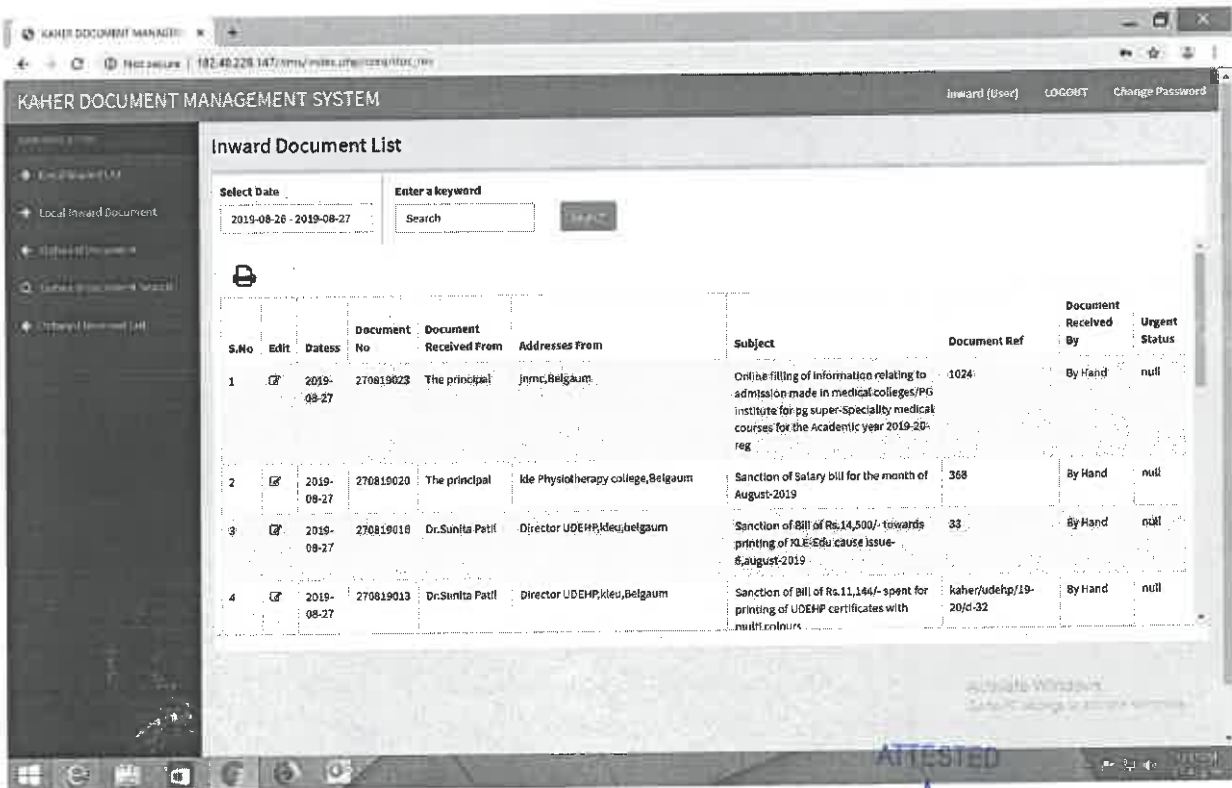

ADMINISTRATION AND MANAGEMENT SYSTEM

INWARD- OUTWARD

ATTESTED

 Dr. V.A.Kothiwale
 Registrar
 KLE Academy of Higher Education and Research,
 (Deemed-to-be-University u/s 3 of the UGC Act, 1956)
 Belagavi-590 010,Karnataka

KAHER DOCUMENT MANAGEMENT SYSTEM

insard (User) LOGOUT Change Password

Outward Document Search

Select Date: 2019-08-19 - 2019-08-24

Select Title:

Enter a Keyword:

Doc No	Doc Sent To	Doc Subject	Doc Ref	Doc Remarks	Doc Sent Date	Doc Sent By	Amount	Tracking Id	Cre Date
240819011	THE MEMBERS	MEETING NOTICE OF ADVISORY COMMITTEE OF NSS AND NSS BOARD ON 29TH AUG 2019 AT 3 PM	ADVISAND NSS BOARDORY COMMITTEE OF NSS		2019-08-24	By Mail			2019-08-24 17:37:38
240819010	THE MEMBERS	MEETING NOTICE OF (BPGTR) (RRC) (RGC) ON 11TH SEP 2019	(BPGTR) (RRC) (RGC)		2019-08-24	By Mail			2019-08-24 17:28:26
240819009	THE MEMBERS	MEETING NOTICE OF ACADEMIC COUNCIL ON 20TH SEPTEMBER 2019	ACADEMIC COUNCIL		2019-08-24	By Mail			2019-08-24 17:26:23
240819008	THE MEMBERS	MEETING NOTICE OF BUILDING AND WORKS COMMITTEE ON 27TH AUG 2019	BUILDING AND WORKS COMMITTEE		2019-08-24	By Mail			2019-08-24 17:25:22
240819007	THE DEAN	NO OBJECTION CERTIFICATE OF MS.PRATIKSHA,BATLI	SDM COLLEGE OF DENTAL SCIENCE AND HOSPITAL DHARWAD		2019-08-24	By Hand			2019-08-24 16:55:12

Captive Portal Login

tcslon.com/dotcom/TCS55MB/Login/login.html

TATA CONSULTANCY SERVICES

TCS ION

1800 209 6030 | SMS: 'TCSION' to 56161 or 7707999555 | Email Us | Visit our portal | Help Central | Language: English

Experience the Best
with all new TCS ION

Welcome

Login Forgot Password?

Login Using 

Active Users
12,72,100

Solution Capabilities
18,020

Modules
150

© 2020 Tata Consultancy Services. All Rights Reserved.

Dr. V.A.Kothiwale
 Registrar
 KLE Academy of Higher Education and Research,
 (Deemed-to-be-University u/s 3 of the UGC Act,1956)
 Belagavi-590 010,Karnataka

HRMS SOLUTIONS

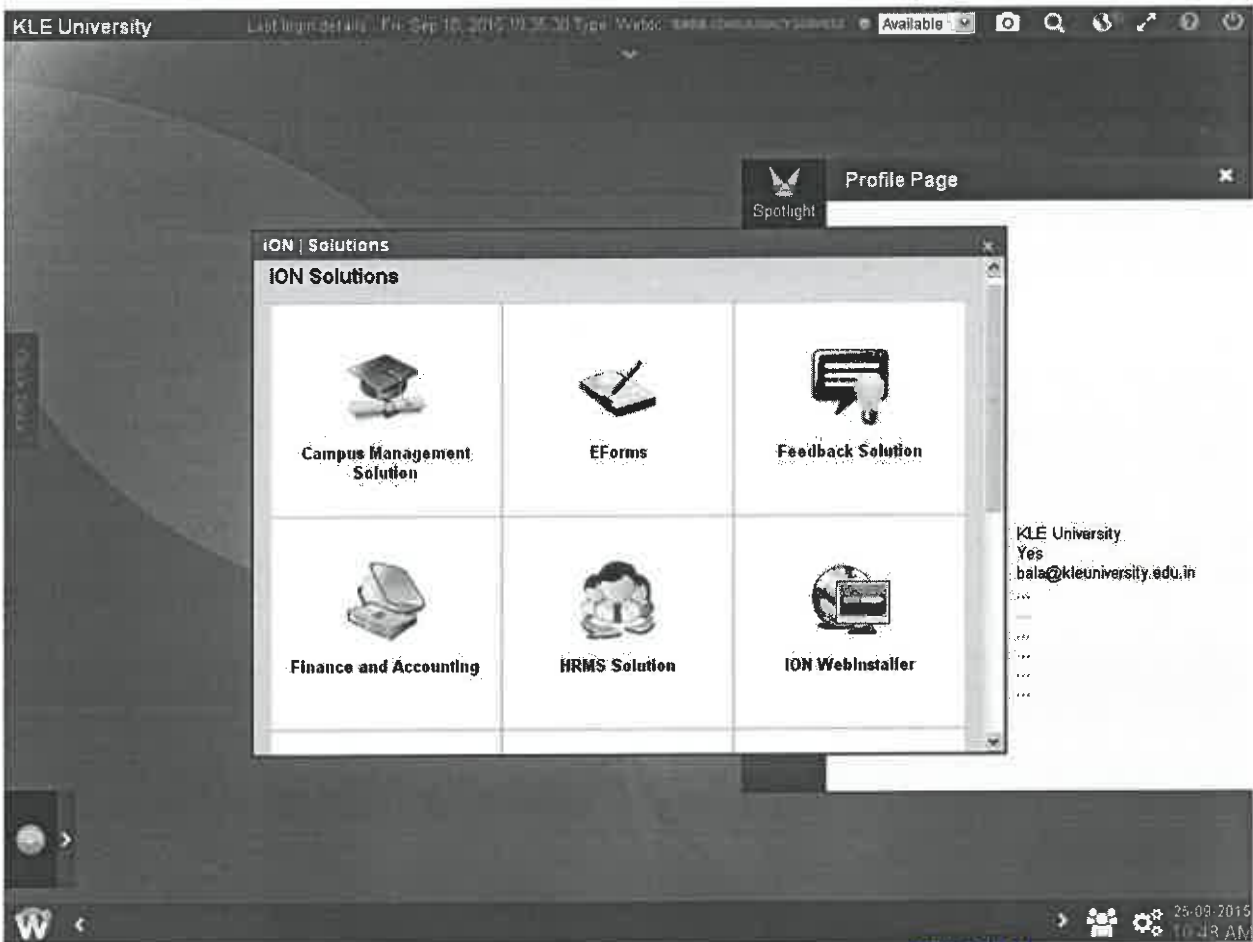
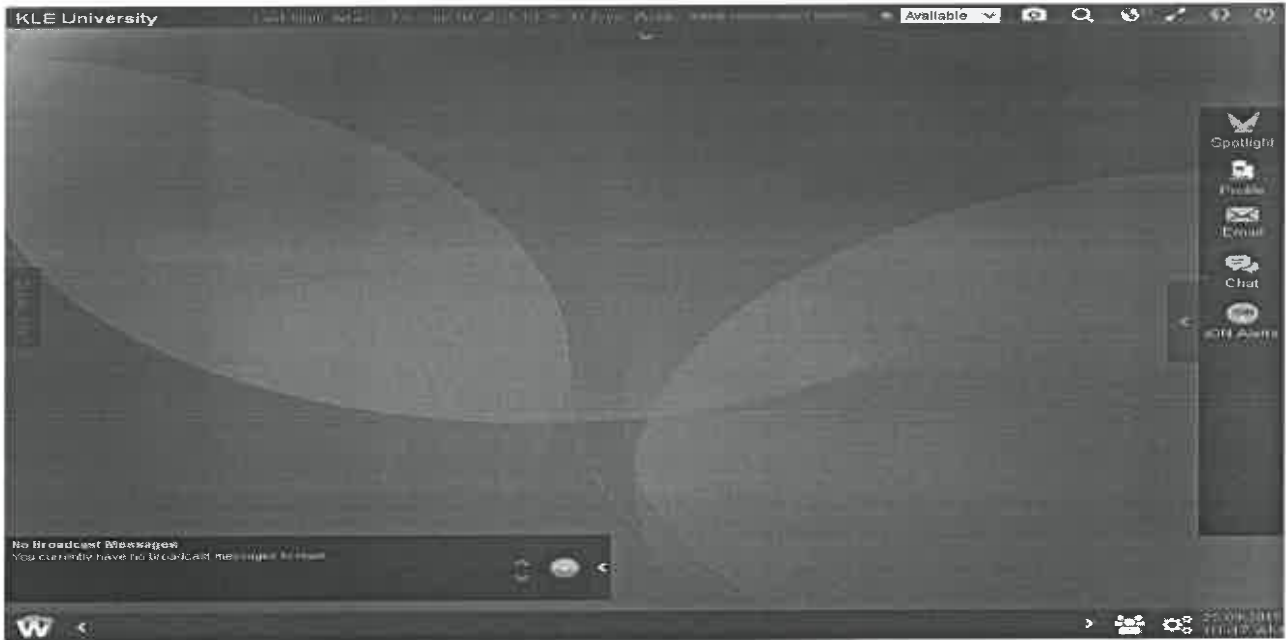

ATTESTED

Dr. V.A. Kothiwale
Registrar

KLE Academy of Higher Education and Research,
(Deemed-to-be-University u/s 3 of the UGC Act, 1956)
Belagavi-590 010, Kamataka

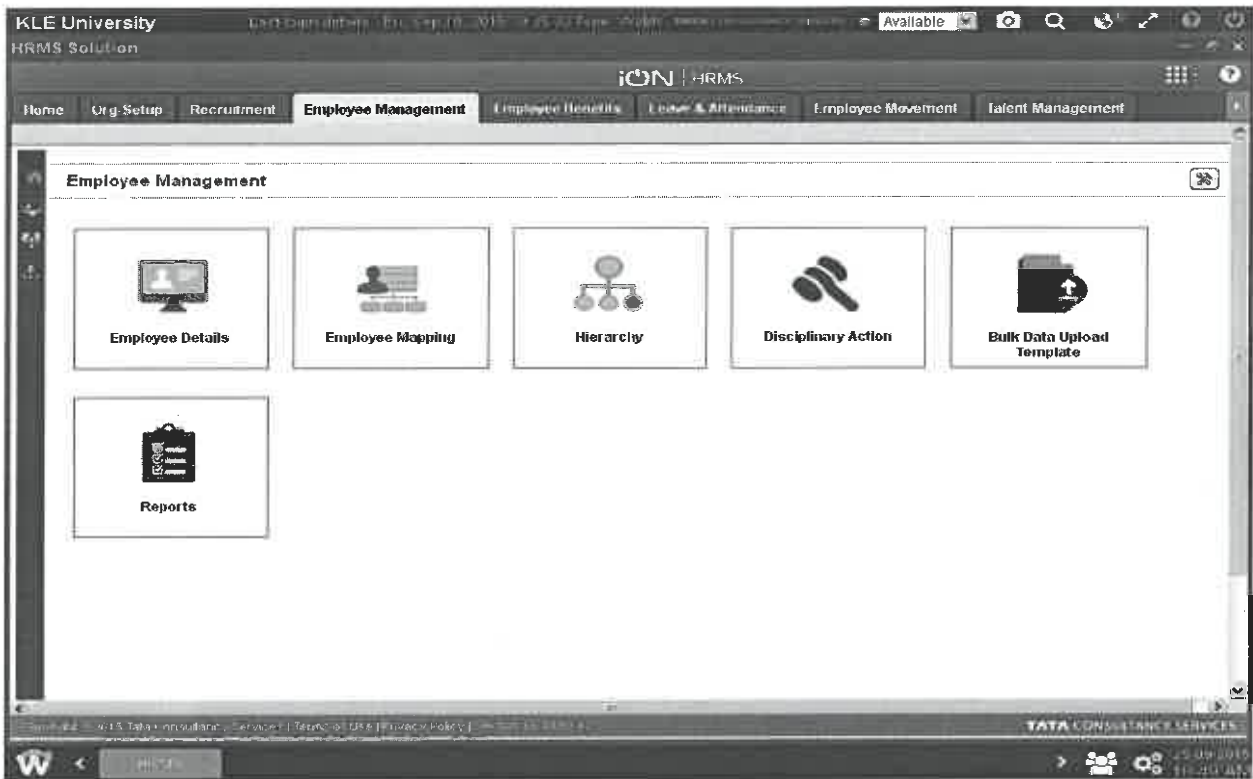

EMPLOYEE DETAILS

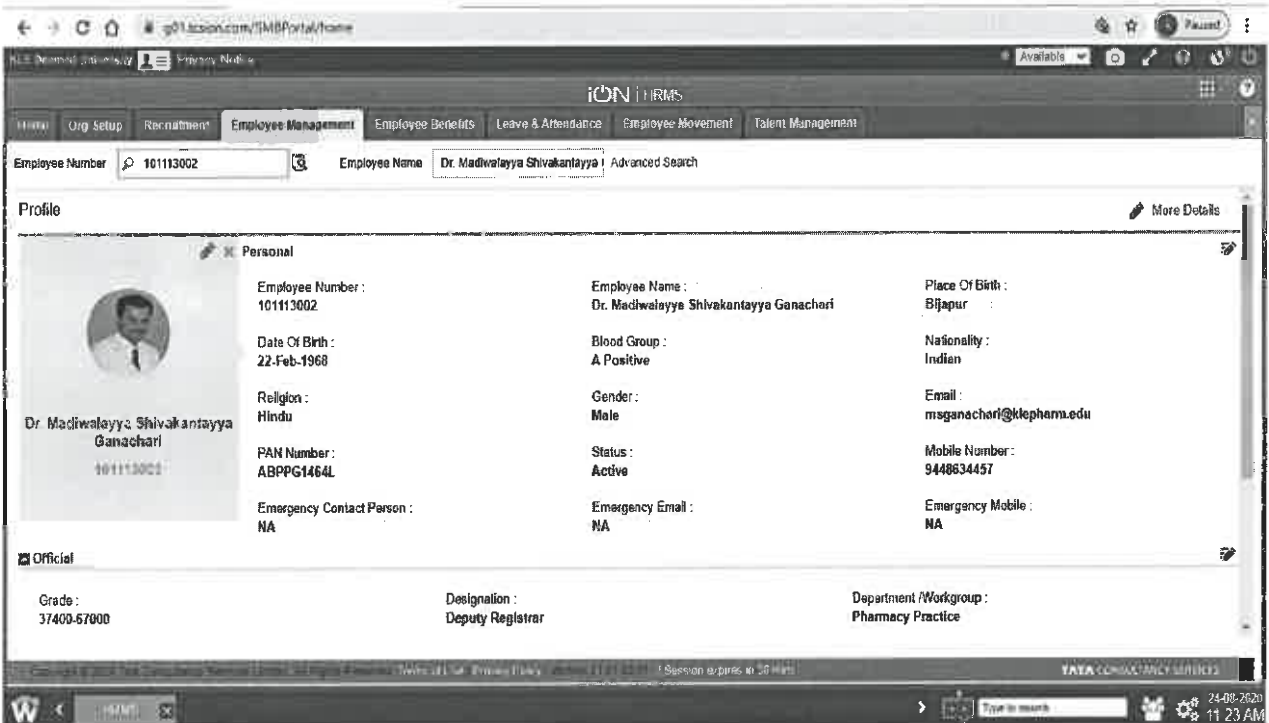

ATTESTED

Dr. V.A.Kothiwale
Registrar

KLE Academy of Higher Education and Research,
(Deemed-to-be-University u/s 3 of the UGC Act, 1956)
Belagavi-590 010, Karnataka

REPORTS

KLE University

Home > Reports > Reports Library

Master Man Power Details

Raw Data

Employee Number	Employee Name	Grade Name	Designation Name	Site Name	Work Group Name	Cost Center Code	Cost Center Name	Accounting Site Code	Email ID	Mobile Number	Employee Category	Employee Status	Employee Type
1	Org Admin	NA	NA	KLE University				1			NA	Active	Contract
2	Admin TcsSupport	NA	NA	KLE University				1			NA	Active	Contract
101113001	DR AP GADAD s	18400-500-22400	Professor and Head	KLEU College Of Pharmacy,Belgaum	Pharmaceutics	Cost c1	Cost Code1	113			Teaching Staff	Active	Regular
101113002	DR MS GANACHARI a	18400-500-22400	Professor and Head	KLEU College Of Pharmacy,Belgaum	Pharmacy Practice	Cost c1	Cost Code1	113			Teaching Staff	Active	Regular

Note: Showing 20 of 857 records. To view complete data, please download it to Excel. Report generated in 1.4 seconds.

30-09-2015 11:51 AM

E MAIL MESSAGE AFTER LEAVE IS APPROVED

ION Notification: Leave: Type: CASUAL LEAVE NON TEACHING**WF - Message (HTML)

MESSAGE ADD PDF

Ignore, Delete, Reply, Forward, Meeting, Move to, To Manager, Rules, OneNote, Mark, Follow, Translate, Find, Related, Zoom

Thu 09/06/2016 11:32 AM
ion.notification@dc02.tcsion.com
ION Notification: Leave: Type: CASUAL LEAVE NON TEACHING**WF
To: arvind.023@gmail.com

ION

Dear Sir/Madam,
Request for Leave has been Approved.

Applicant Name : Arvind Prakash Mohite Designation : Hardware Engineer
Application Date : 08-Jun-2016 Department : NA

Reason of Leave	From Date	To Date	Application Days
CASUAL LEAVE NON TEACHING	10-Jun-2016	10-Jun-2016	1.0

Reason For Leave: Personal Address while on Leave : House no.117/16A, Shivaji Road Belgaum-02
Contact Number : 8995261281 Delegation of Responsibility : Mr Beta

Current Leave Balance : 11.00

For Preconfigured report: [Click here](#)

ion.notification@dc02.tcsion.com ION Notification: Leave: Type: CASUAL LEAVE NON TEACHING**WF

12:11 PM 16/06/2016

ATTESTED

(Signature)
Dr. V.A.Kothiwale
Registrar

KLE Academy of Higher Education and Research,
(Deemed-to-be-University u/s 3 of the UGC Act,1956)
Belagavi-590 010,Karnataka

LEAVE LEDGER

ION HRMS

Recruitment Employee Management Employee Benefits **Leaves & Attendance** Employee Movement Talent Management

Leave Ledger (Mandatory Fields)

Employee Number: 101113002 Employee Name: Madhwalayya Shivakant

Leave Description:

Search Reset

Leave Type	Last Credit Period	Credit Date	Balance Modified On	Next Credit Period	Total Leave Balance	Leaves Credited	Leaves Pending	Leaves Taken	Leaves Encashable	Leaves Encashed	EG/LC Deduction	Extra Deduction	Leave Balance	Remarks
Special Medical Leave	202001-202012	01-Jan-2016	01-Jan-2016	202101-202112	0.00	0.00	0.00	0.0	0.00	0.00	0.00	0.0	0.00	
Study Leave	202001-202012	01-Jan-2016	01-Jan-2016	202101-202112	0.00	0.00	0.00	0.0	0.00	0.00	0.00	0.0	0.00	
CASUAL LEAVE TEACHING	202001-202012	01-Jan-2020	23-Jun-2020	202101-202112	15.00	15.00	0.00	4.0	0.00	0.00	0.00	0.0	11.00	
EARNED LEAVE TEACHING	202007-202012	01-Jul-2020	01-Jul-2020	202101-202106	160.00	20.00	0.00	0.0	0.00	0.00	0.00	0.0	160.00	
HALF PAY LEAVE	202001-202012	01-Jan-2020	01-Jan-2020	202101-202112	530.00	20.00	0.00	0.0	0.00	0.00	0.00	0.0	530.00	

24/08/2020 11:25 AM

ATTESTED

Dr. V.A. Kothiwale
Registrar

KLE Academy of Higher Education and Research,
(Deemed-to-be-University u/s 3 of the UGC Act, 1956)
Belagavi-590 010, Karnataka

Human Resource Management Record

KLES DR PRABHAKAR KORE HOSPITAL & MRC BELAGAVI - C001 Version - 9.4.5 User - DRB Login Time - 23-11-2020 - 11:36:58

Employee Salary Manager Leave Manager Loan Manager Monthly Process Tax Manager Events Utilities FAQ Exit

SPINE TECHNOLOGIES
HR & Fixed Assets Management Software
Redefining Accuracy & User Friendliness

SPINE HR Suite **SPINE Payroll** **SPINE Assets**

Employee Master Multi Option

Company KLES DR PRABHAKAR KORE HOSPITAL & MRC BELAGAVI

Name _____

General	Contact	Statutory	Check List
Ticket No. _____	Employee Code _____		<p>Employee Photo Width : 110px Height : 140px</p> <p>Image Name _____</p> <p>Joining Dt. 23-11-2020</p> <p>Confirm Dt. 23-11-2020</p> <p>Probation Date _____</p> <p>Last Increment Given on 23-11-2020</p> <p>Emp. Status Active</p> <p>Resign Offer Dt. _____</p> <p>Last Work Date _____</p> <p>F & F Date _____</p>
Title _____	Gender Male		
Birth Dt. 23-11-2020	Age 0		
Grade _____			
Branch _____			
Department _____			
Designation _____			
Division _____			
Unit _____			
Category _____			
Group _____			
Payment Mode Cheque	Service Yrs. Months 0		
Freeze Payment <input type="checkbox"/>	Freeze Dt. _____		
Freeze Reason _____			

 Dr. V.A. Kothiwale
 Registrar
 KLE Academy of Higher Education and Research,
 (Deemed-to-be-University u/s 3 of the UGC Act, 1956)
 Belagavi-590 010, Kamataka

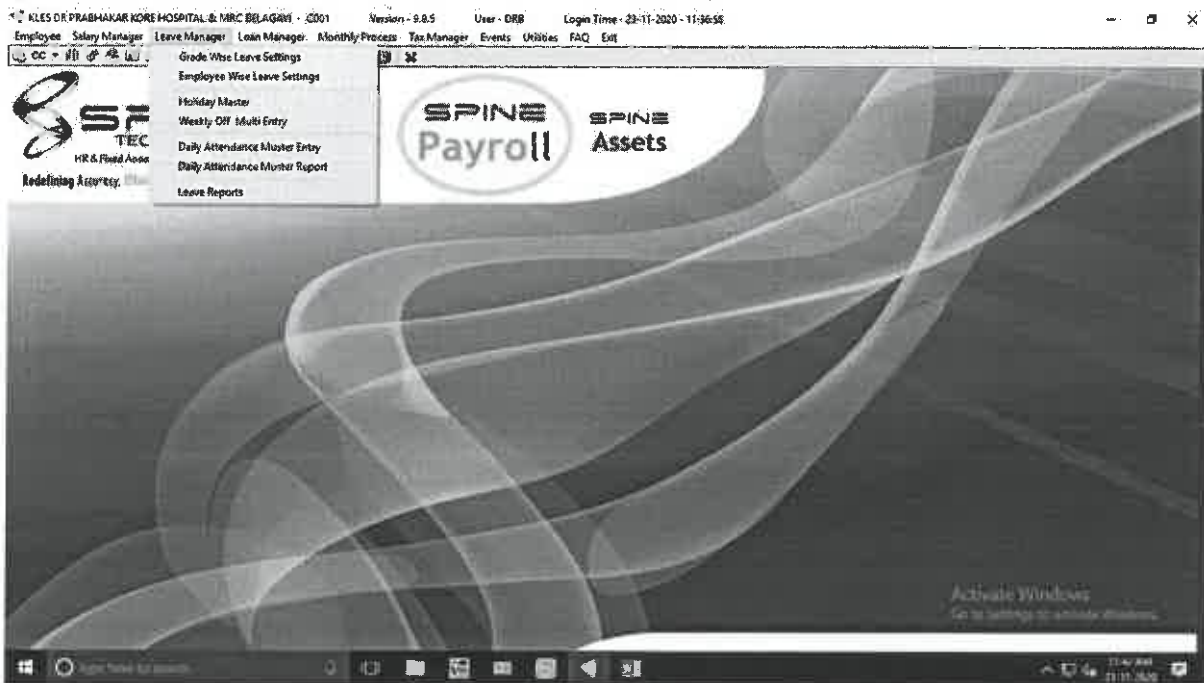

ATTESTED

 Dr. V.A. Kothiwale
 Registrar
 KLE Academy of Higher Education and Research,
 (Deemed-to-be-University u/s 3 of the UGC Act, 1956)
 Belagavi-590 010, Karnataka

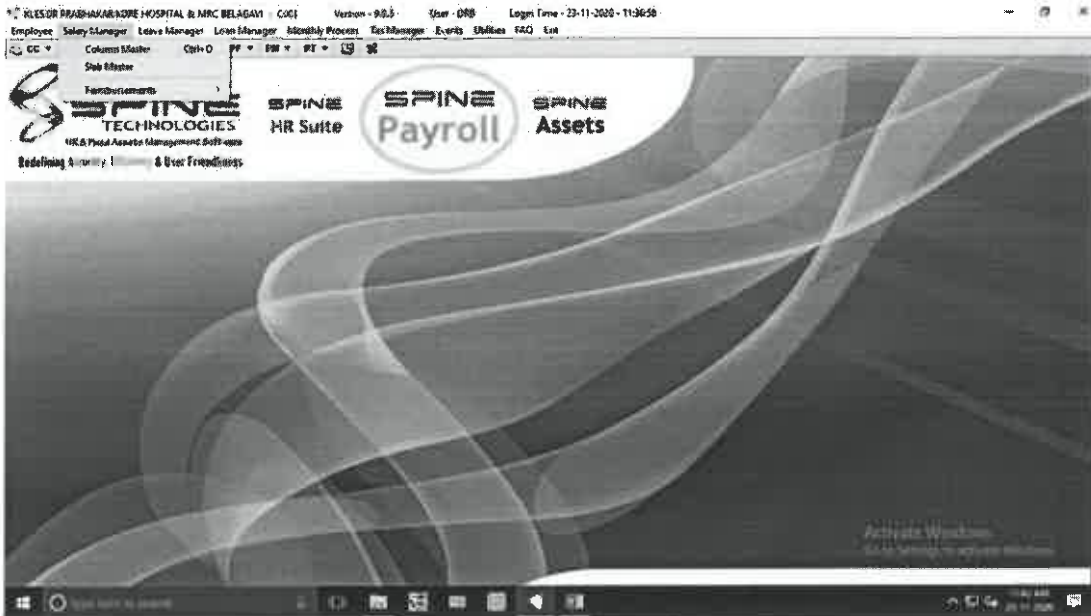

Purchase Order Copy for HRMS system

#	Item Description	Qty	Rate/P	Dis %	Dis	VAT %	VAT	Amount (Rs.)
1	SPINE HRMS ADDITIONAL 1500 EMPLOYEE LICENSE	1.00	225000.00	0.00	0.00	14.50	32625.00	257625.00
Total Before Discount And Taxes								257,625.00
CST 5%							5.00	12,881.25
							0.00	
							0	
Total After Discount And Taxes								2,70,506

Total Amount In Words
TWO LAKH SEVENTY THOUSAND FIVE HUNDRED SIX ONLY

Total Amount In Words
TWO LAKH SEVENTY THOUSAND FIVE HUNDRED SIX ONLY

PO terms:
 All Disputes are subject to Belagavi Jurisdiction.
 The quoted price is F.O.R. Hospital Site incl. of all Taxes (Service Tax & VAT)
 Delivery: Within Two week from the date of receipt of Purchase Order.
 Payment : 50% advance with order and balance after 1 Month live Payroll.

The Cost includes Installation, Up gradation and Software support for the period of One Year.

ATTESTED

 Dr. V.A. Kothiwale
 Registrar
 KLE Academy of Higher Education and Research,
 (Deemed-to-be-University u/s 3 of the UGC Act,1956)
 Belagavi-590 010, Karnataka

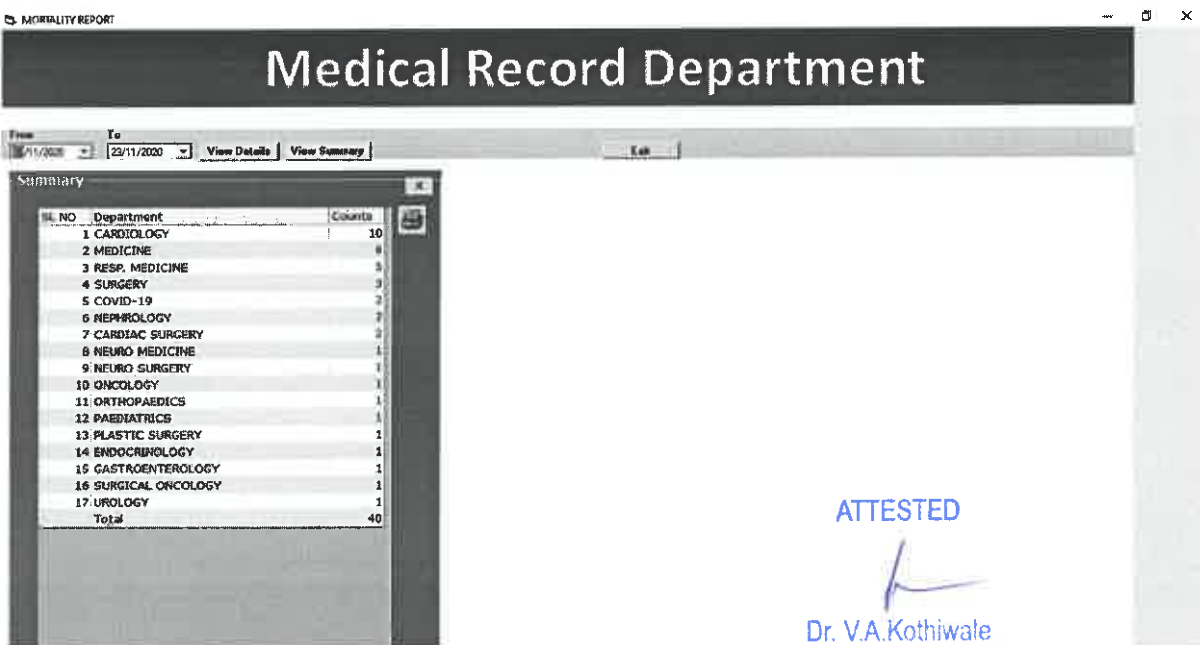
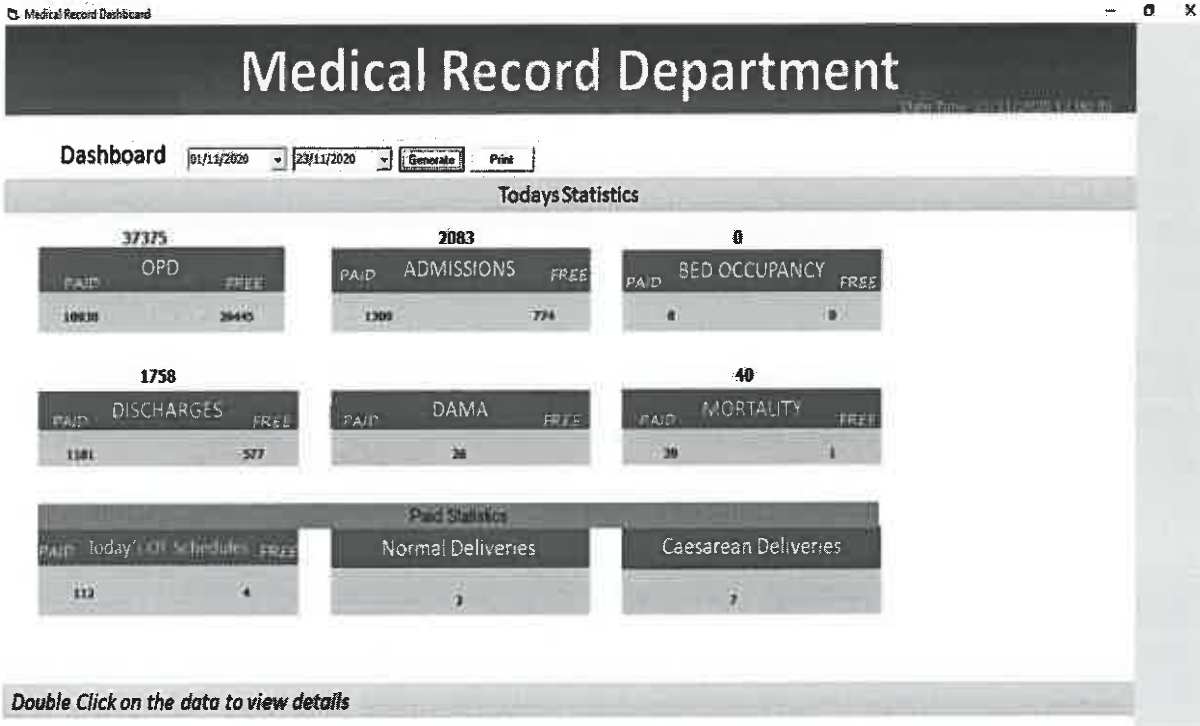
Medical Record Department

KLE Academy of Higher Education and Research,
(Deemed-to-be-University u/s 3 of the UGC Act, 1956)
Belagavi-590 010, Karnataka

Medical Record Department

OPD VISITS

FROM 01/10/2020 TO 31/10/2020

DEPARTMENT	NEW VISIT	OLD PATIENTS	REFERRED	PAY CLINIC
MEDICINE	11	16	4	3
MEDICINE	8	8	4	5
MEDICINE	9	11	1	3
MEDICINE	9	10	2	0
MEDICINE	8	9	3	3
MEDICINE	8	14	4	1
MEDICINE	8	8	5	3
MEDICINE	6	7	4	2
MEDICINE	10	9	4	1
MEDICINE	12	11	2	1
MEDICINE	9			
MEDICINE	1			
MEDICINE	6	12	4	1
MEDICINE	6	12	7	1
MEDICINE	20	11	3	1
MEDICINE	12	12	2	0
MEDICINE	6	13	3	1
MEDICINE	9	29	1	1
MEDICINE	12	9	2	0
MEDICINE	5	19	0	0
MEDICINE	8	5	0	0
MEDICINE	5	8	1	1

DOUBLE CLICK ON PAY CLINIC TO GET DETAILS

Document Management Record System For Scanning And Retrieval of MRD Records

KLES Dr. PRABHAKAR KORE HOSPITAL & MEDICALRESEARCH CENTRE BELGAUM

DMR REGISTER SOFSCRIPT

From 01/10/2020 Generate

DMR

#	Date	IPNO	Patient Name	DOA	DOB	Remarks	Path	View	Type
1	01/10/2020	1002943	MRS. TASHWALE BBIF	20/02/2020	20/03/2020		2:\01.10.2020\100		
2	01/10/2020	1002692	MR KABAM SANDEEP M	21/02/2020	25/02/2020		2:\01.10.2020\100		
3	01/10/2020	1002916	MRS. UGRE DEEPA SHA	22-02-2020	07-03-2020		2:\01.10.2020\100		
4	01/10/2020	1004617	MRS. DARENNAVAR IRA	02-03-2020	13-03-2020		2:\01.10.2020\100		
5	01/10/2020	1006283	MRS. MULLA RUKAYYA	11/03/2020	17/03/2020		2:\01.10.2020\100		
6	01/10/2020	1006852	MRS. DURGI KAVITA SH	13-03-2020	28-05-2020		2:\01.10.2020\100		
7	01/10/2020	1007755	MRS. SHINDE LAXMI YU	18-03-2020	10-04-2020		2:\01.10.2020\100		
8	01/10/2020	1012357	MR PATIL APPASAB AD	28-05-2020	04-06-2020		2:\01.10.2020\101		
9	01/10/2020	1012594	MRS. SATARKAR RESH	27/05/2020	10/06/2020		2:\01.10.2020\101		
10	01/10/2020	1012767	MRS. NANDGADN YASID	28-05-2020	03-06-2020		2:\01.10.2020\101		
11	01/10/2020	1012906	MRS SHINDOLKAR NAK	30/05/2020	05/06/2020		2:\01.10.2020\101		
12	01/10/2020	1013264	MRS. SHINDE ASHWARI	02/06/2020	10/06/2020		2:\01.10.2020\101		
13	01/10/2020	1013358	MRS. PATIL SHREYA MA	05/06/2020	06/06/2020		2:\01.10.2020\101		
14	01/10/2020	1013767	MR SHEBANNAVAR BAH	05/06/2020	15/06/2020		2:\01.10.2020\101		
15	01/10/2020	1013908	MRS. JADHAV ROOPA V	09-06-2020	11-06-2020		2:\01.10.2020\101		
16	01/10/2020	1014426	MRS. VAHI SAVITA KIR	11/06/2020	17/06/2020		2:\01.10.2020\101		
17	01/10/2020	1015698	MRS. SAYED HASMA Y	20/06/2020	28/06/2020		2:\01.10.2020\101		
18	01/10/2020	1015789	MR KURI FAKIRAPPA BA	22/06/2020	03/07/2020		2:\01.10.2020\101		
19	01/10/2020	1015894	MRS. JATTI DEEPA PAR	22-06-2020	30-06-2020		2:\01.10.2020\101		
20	01/10/2020	1016013	MR HATTIHOLI SHIVAPP	23/06/2020	29/07/2020		2:\01.10.2020\101		
21	01/10/2020	1016063	MRS. MADARABDY MAH	23/06/2020	07/07/2020		2:\01.10.2020\101		
22	01/10/2020	1016254	MR. MADANAVE PURDA	24/06/2020	27/08/2020		2:\01.10.2020\101		
23	01/10/2020	1016325	MISS PUJER PREETI SH	26-06-2020	07-07-2020		2:\01.10.2020\101		
24	01/10/2020	1016665	MR BEVOOR SURESH GI	27-06-2020	09-07-2020		2:\01.10.2020\101		
25	01/10/2020	1016889	MR MAGENNI RAMAPPA	29/06/2020	30/07/2020		2:\01.10.2020\101		
26	01/10/2020	1017396	MRS. YADAV PRASHVA	02-07-2020	18-07-2020		2:\01.10.2020\101		
27	01/10/2020	1017480	MR SONNANAVAR BALA	03-07-2020	13-07-2020		2:\01.10.2020\101		

ATTESTED

Dr. V.A. Kothiwale
Registrar

KLE Academy of Higher Education and Research,
(Deemed-to-be-University u/s 3 of the UGC Act, 1956)
Belagavi-590 010, Karnataka

1. Jawaharlal Nehru Medical College Belagavi

Name of Company	Date of Last Entry
JAWAHARLAL NEHRU MEDICAL COLLEGE - 2016-17	21-Dec-2020

2. KLE Vishwanath Katti Institute of Dental Sciences, Belagavi

Name of Company	Date of Last Entry
KLE INSTITUTE OF DENTAL SCIENCES-2019-20 From 1-4-2019 to 31-3-2021 From 1-Apr-2019	6-Oct-2020

ATTESTED

Dr. V.A. Kothiwale
Registrar

KLE Academy of Higher Education and Research,
(Deemed-to-be-University u/s 3 of the UGC Act, 1956)
Belagavi-590 010, Karnataka

3. KLE Shri B M Kankanwadi Ayurveda Mahavidyalaya Belagavi

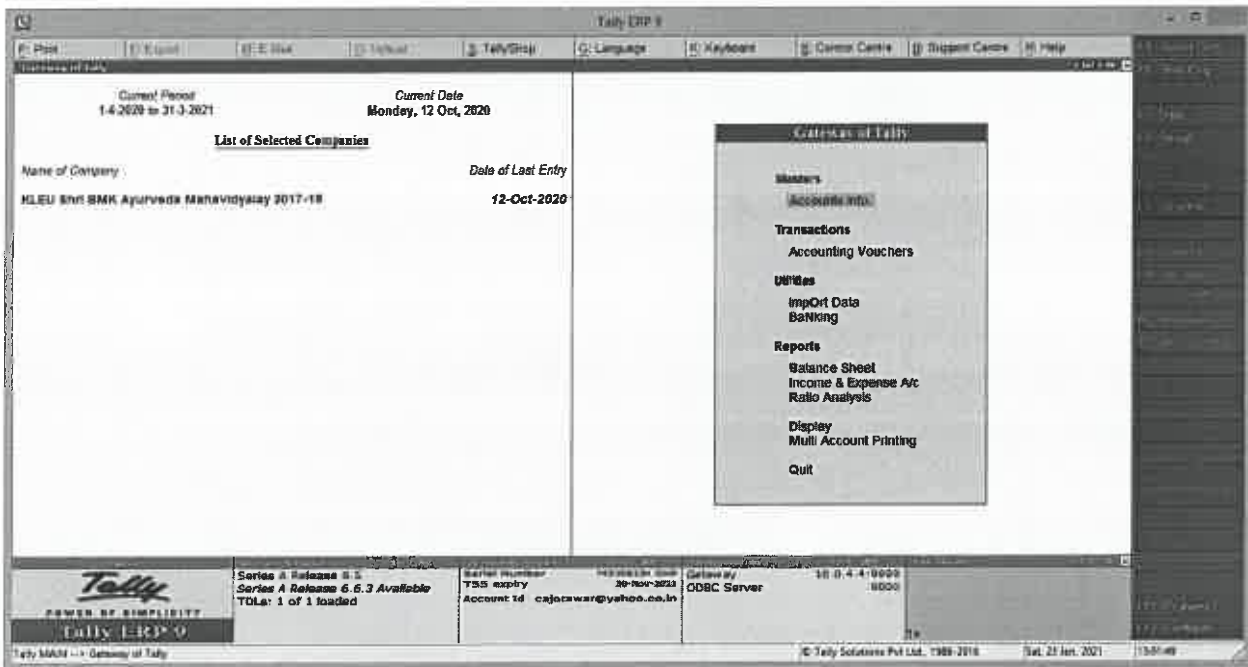

4. KLE College of Pharmacy Belagavi

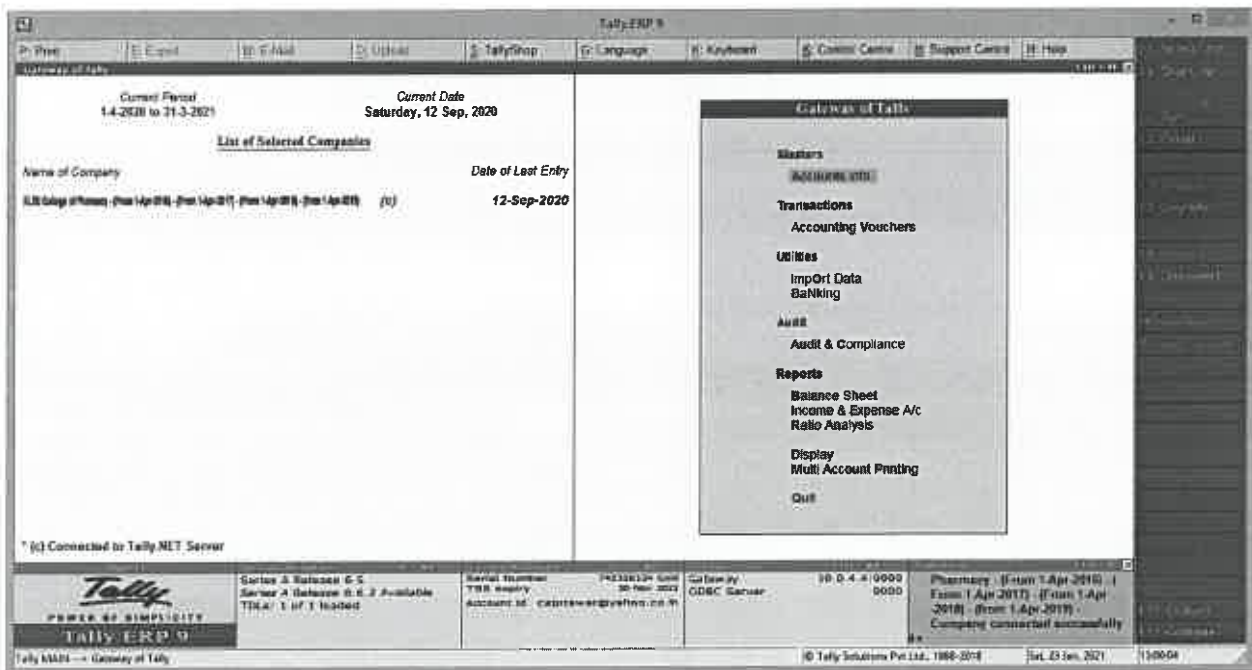

ATTESTED

Dr. V.A. Kothiwale
Registrar

KLE Academy of Higher Education and Research,
(Deemed-to-be-University u/s 3 of the UGC Act, 1956)
Belagavi-590 010, Karnataka

5. KLE College of Pharmacy, Hubballi

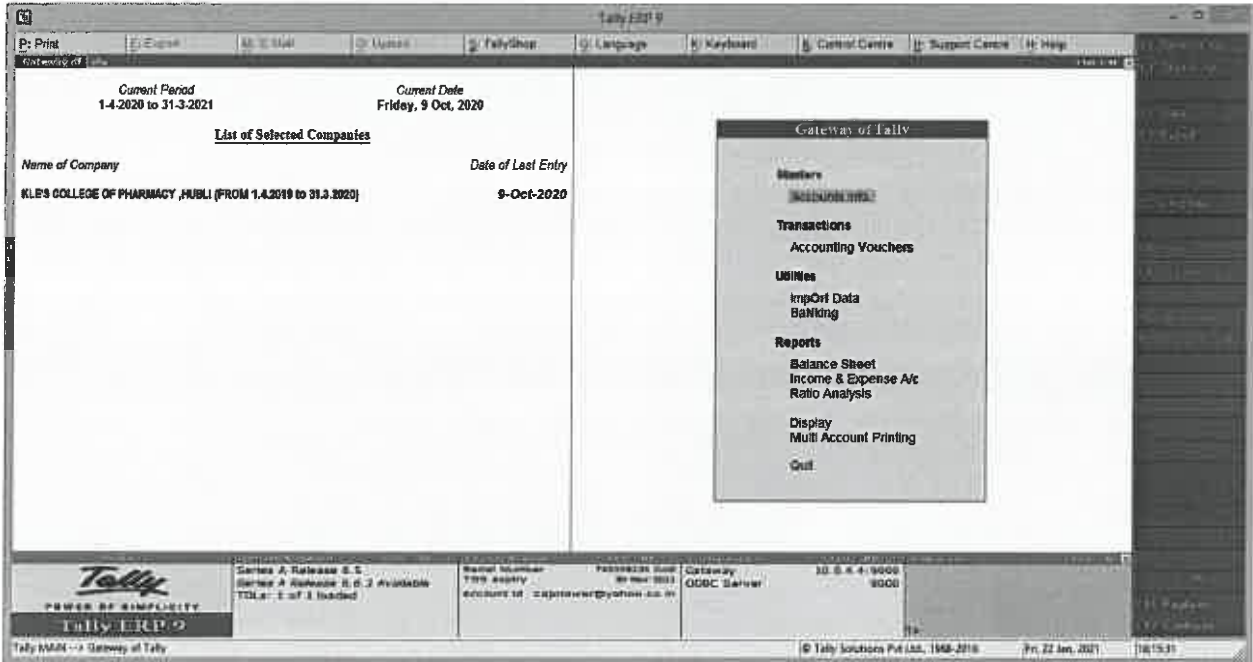

6. KLE College of Pharmacy, Bengaluru

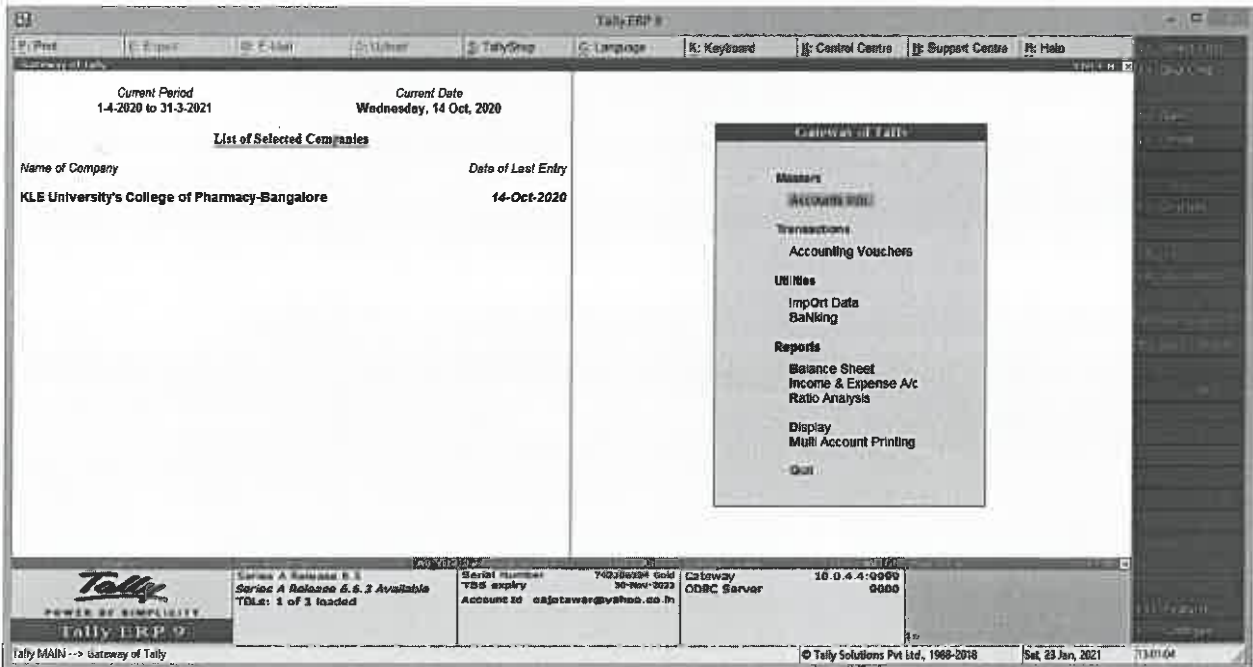

ATTESTED

Dr. V.A.Kothiwale
 Registrar

KLE Academy of Higher Education and Research,
 (Deemed-to-be-University u/s 3 of the UGC Act,1956)
 Belagavi-590 010,Karnataka

7. KLE Institute of Physiotherapy, Belagavi

Tally ERP 9

Print | Copy | E-Mail | Upload | TallyShop | Language | Keyboard | Control Centre | Support Centre | Help

Gateway of Tally

Current Period: 1-4-2020 to 31-3-2021
Current Date: Thursday, 8 Oct, 2020

List of Selected Companies

Name of Company	Date of Last Entry
KAHER Institute of Physiotherapy(MHRD (18-20))	8-Oct-2020

Gateways of Tally

- Masters**
 - Accounts Info
 - Payroll Info
 - Inventory Info
- Transactions**
 - Accounting Vouchers
 - Inventory Vouchers
 - Payroll Vouchers
- Utilities**
 - Import Data
 - Banking
- Reports**
 - Balance Sheet
 - Income & Expense A/c
 - Stock Summary
 - Ratio Analysis
- Display
- Multi Account Printing
- Quit

Tally
POWER OF SIMPLICITY
TALLY.ERP.9

Series A Release 6.5
Series A Release 6.5.3 Available
TDLS: 1 of 1 loaded

Serial Number: 14228234
TDS copy: 30 Nov 2012
Account ID: kashish@ignition.co.in

Company: 18.04.1000
DBNC Server

Tally MHRD - Gateway of Tally

© Tally Solutions Pvt Ltd, 1988-2018 | Ver. 22 Jan, 2021 | 18/10/20

8. KLE Institute of Nursing Sciences, Belagavi

Tally ERP 9

Print | Copy | E-Mail | Upload | TallyShop | Language | Keyboard | Control Centre | Support Centre | Help

Gateway of Tally

Current Period: 1-4-2020 to 31-3-2021
Current Date: Saturday, 3 Oct, 2020

List of Selected Companies

Name of Company	Date of Last Entry
KLE Institute of Nursing Sciences (2013-14)	3-Oct-2020

Gateways of Tally

- Masters**
 - Accounts Info
 - Payroll Info
- Transactions**
 - Accounting Vouchers
 - Payroll Vouchers
- Utilities**
 - Import Data
 - Banking
- Reports**
 - Balance Sheet
 - Income & Expense A/c
 - Ratio Analysis
- Display
- Multi Account Printing
- Quit

Tally
POWER OF SIMPLICITY
TALLY.ERP.9

Series A Release 6.5
Series A Release 6.5.3 Available
TDLS: 1 of 1 loaded

Serial Number: 14228234
TDS copy: 30 Nov 2012
Account ID: kashish@ignition.co.in

Company: 18.04.1000
DBNC Server

Tally MHRD - Gateway of Tally

© Tally Solutions Pvt Ltd, 1988-2018 | Ver. 22 Jan, 2021 | 12/9/20

ATTESTED

Dr. V.A. Kothiwale
Registrar

KLE Academy of Higher Education and Research,
(Deemed-to-be-University u/s 3 of the UGC Act, 1956)
Belagavi-590 010, Karnataka

9. KLE Homoeopathic Medical College, Belagavi

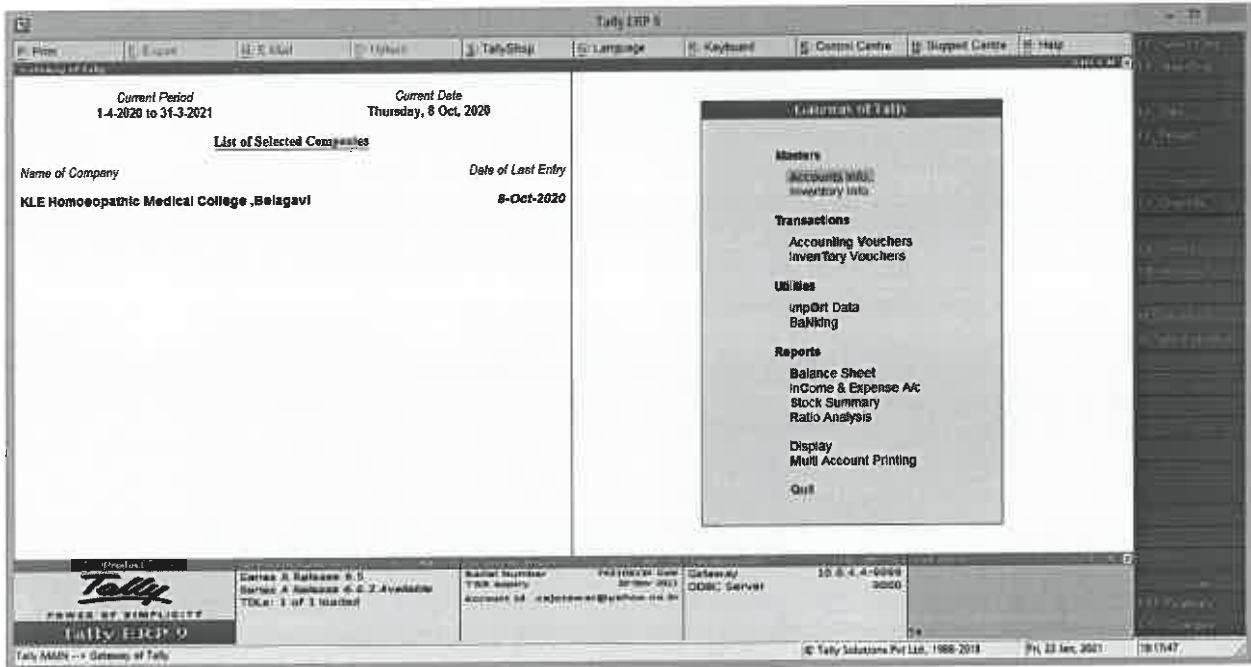

10. KLE Academy of Higher Education and Research, Belagavi

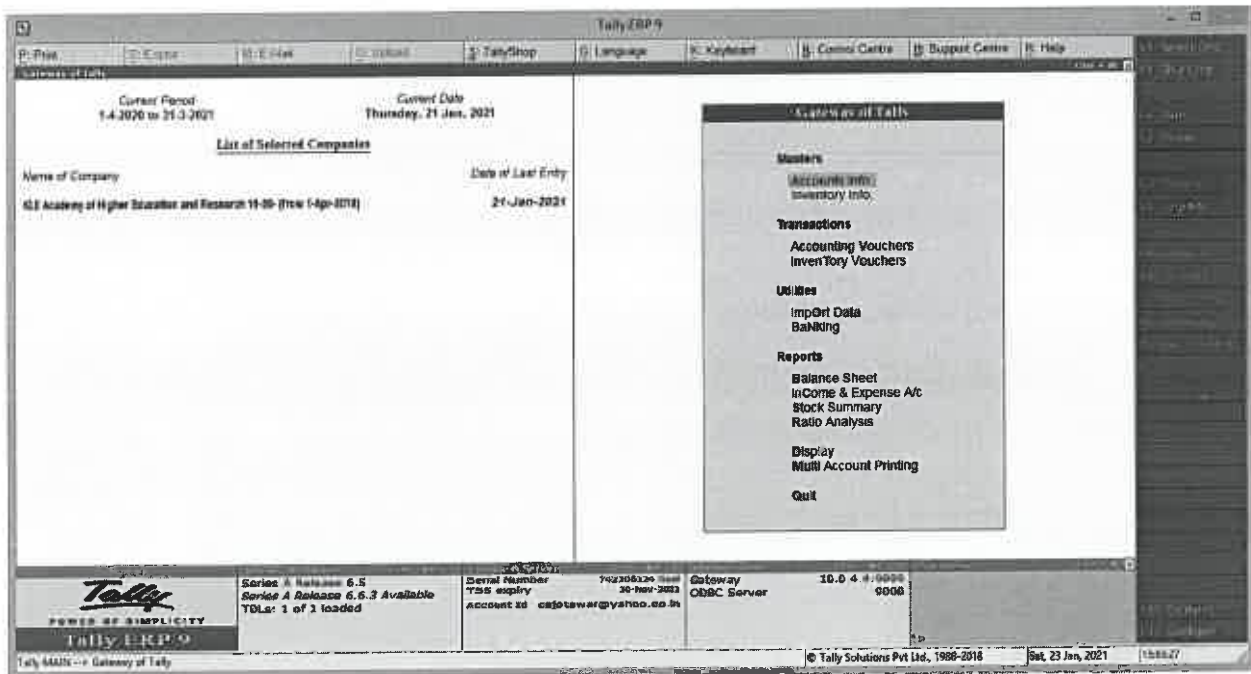

ATTESTED

Dr. V.A. Kothiwale
Registrar

KLE Academy of Higher Education and Research,
(Deemed-to-be-University u/s 3 of the UGC Act, 1956)
Belagavi-590 010, Kamataka

FINANCE MANAGEMENT- FEES SOFTWARE

Rainbow Infotech's Master Mind

Master Mind

V.K. INSTITUTE OF DENTAL SCIENCE BGM
 Financial Period: 01/01/2015 - 31/12/2015

NEW RECEIPT ENTRY

College: BDS 7736 Date: 10/09/2015 Challan No.:

Roll No.:

Name: C VYSHNAVI PRIYA Class: Regular Fees

Class: BDS IIIIRD YEAR GM Currency: Rupees

Demand No.:

Rct_Design.:

SNo.	Account	Amount	DD No.	Bank Name	Amount
1	TUITION FEES	275000.00	403894	CANARA BANK	302500.00
2	DEVELOPMENT FUND FEES	27500.00			0.00
3	FINE/LATE FEES	1000.00			0.00
4		0.00			0.00
5		0.00			0.00
6		0.00			0.00
7		0.00			0.00
8		0.00			0.00
9		0.00			0.00
10		0.00			0.00
11		0.00			0.00
12		0.00			0.00
13		0.00			0.00
14		0.00			0.00
15		0.00			0.00
Total		303500.00			302500.00

TOTAL AMOUNT :

KLE UNIVERSITY'S Original
V.K. INSTITUTE OF DENTAL SCIENCE BGM
 JNMU CAMPUS NEHRU NAGAR BELGAVI
 Ph:08312470362 Fax:08312470360

RECEIPT

No: BDS 2736 Date: 10/09/2015

Received From: C VYSHNAVI PRIYA
 Class: BDS IIIIRD YEAR GM
 Roll No.:

SNo	Particulars	AMOUNT (In Rupees)
1	TUITION FEES	275000.00
2	DEVELOPMENT FUND FEES	27500.00
3	FINE/LATE FEES	1000.00
Total:		303500.00

Rupees: Three Lakh Three Thousand Five Hundred Only

SNo	Bank	DD No.	Amount
1	CANARA BANK	403894	302500.00
CASH: 1000.00			302500.00

For V.K. INSTITUTE OF DENTAL SCIENCE BGM

Authorised Signatory

KLE UNIVERSITY'S Duplicate
V.K. INSTITUTE OF DENTAL SCIENCE BGM
 JNMU CAMPUS NEHRU NAGAR BELGAVI
 Ph:08312470362 Fax:08312470360

RECEIPT

No: BDS 2736 Date: 10/09/2015

Received From: C VYSHNAVI PRIYA
 Class: BDS IIIIRD YEAR GM
 Roll No.:

SNo	Particulars	AMOUNT (In Rupees)
1	TUITION FEES	275000.00
2	DEVELOPMENT FUND FEES	27500.00
3	FINE/LATE FEES	1000.00
Total:		303500.00

Rupees: Three Lakh Three Thousand Five Hundred Only

SNo	Bank	DD No.	Amount
1	CANARA BANK	403894	302500.00
CASH: 1000.00			302500.00

For V.K. INSTITUTE OF DENTAL SCIENCE BGM

Authorised Signatory

ATTESTED

Dr. V.A. Kothiwale
 Registrar

KLE Academy of Higher Education and Research,
 (Deemed-to-be-University u/s 3 of the UGC Act, 1956)
 Belagavi-590 010, Karnataka

DAILY FEES COLLECTION DETAILS

JAWAHARLAL NEHRU MEDICAL COLLEGE									
Fee-Collection Register From : 30/12/2017 To : 30/12/2017									
Sl. No.	Date	Name	Class	Quesh	Q. No.	T.T.	Total		
C - 1311	30/12/2017	APURATI UDAY GHATE	M.D. COMMUNITY				17000.00		17000.00
C - 1312	30/12/2017	GANESHKUMAR S. ROYAL	M.B.B.S. (II)				24000.00		24000.00
C - 1313	30/12/2017	DESHKUMAR A.P. KUMARASAMY	M.B.B.S. (III)				28000.00		28000.00
C - 1314	30/12/2017	PANDEJ J.P.	M.D. ANATOMY III				38000.00		38000.00
C - 1315	30/12/2017	PANDEJ J.P.	M.D. ANATOMY III				38000.00		38000.00
C - 1316	30/12/2017	PANDEJ J.P.	M.D. ANATOMY III				38000.00		38000.00
C - 1317	30/12/2017	KARASAMHAR RAO	M.D.				20000.00		20000.00
C - 1318	30/12/2017	ASERE BAIYAD	M.D.				20000.00		20000.00
C - 1319	30/12/2017	ANKIT AGARWAL	M.D.				20000.00		20000.00
C - 2754	30/12/2017								
				Total :	2000		129000	420000	610000.00

OUTSTANDING DETAILS

INSTITUTE OF NURSING SCIENCE									
Outstanding List									
As On : 31/12/2017									
S.No.	Roll No.	Name	Class	Op.Bal. Rs.	Total Fees Rs.	Received Rs.	Concession Rs.	Balance Rs.	
765	17-18	Haleppa Bolanadi (pg)	Msc Nursing I		88000.00			88000.00	
766	17-1	Laxman S Magadum	Msc Nursing I			88000.00		-88000.00	
769	17-1	Mounesh Badiger	Msc Nursing I		88000.00	10000.00		78000.00	
772	17-1	Ramesh Sollaipura (pg)	Msc Nursing I		88000.00	10000.00	20000.00	88000.00	
774	17-18	Ruqeb Jan	Msc Nursing I		88000.00			88000.00	
775	17-18	Sabiyah Yousof	Msc Nursing I		88000.00	98000.00		-10000.00	
776	17-18	Sanjay Alagundi (pg)	Msc Nursing I		88000.00	10000.00		78000.00	
781	17-1	Shabnum Farooq	Msc Nursing I		88000.00			88000.00	
782	17-1	Sheema Sadaf	Msc Nursing I		88000.00			88000.00	
784	17-1	Tabassum Akhtar	Msc Nursing I		88000.00			88000.00	
786	17-1	Umer Hanizan	Msc Nursing I		88000.00			88000.00	
788	17-1	Yasminata Akhter	Msc Nursing I		88000.00			88000.00	
793	M30116001	Da Costa Hazel Josma (pg)	Msc Nursing II		88000.00	88000.00		-88000.00	
799	M30116001	Ishfaq Nazir (pg)	Msc Nursing II	46000.00	88000.00	88000.00		88000.00	
829	17-1	Asha Barikdud	Pb Bsc Nursing I		77000.00	10000.00		87000.00	
831	17-1	Babusab Pihjar	Pb Bsc Nursing I		77000.00	40000.00		37000.00	
843	17-1	Ramesh Ningarani	Pb Bsc Nursing I		77000.00	10000.00		67000.00	
849	17-1	Savini Patil	Pb Bsc Nursing I		77000.00	30000.00		47000.00	
850	17-1	Sudha	Pb Bsc Nursing I		77000.00	10000.00		67000.00	
860	17-1	Sudha Ajit Patil	Pb Bsc Nursing I		77000.00	74000.00		3000.00	
863	17-1	Toufaia Patel	Pb Bsc Nursing I		77000.00	20000.00		57000.00	
864	17-1	Yeenupayya S Pujar	Pb Bsc Nursing I		77000.00	12000.00		65000.00	
865	17-1	Yesunath S Kotimani	Pb Bsc Nursing I		77000.00	26000.00		51000.00	
868	MB0116001	Ajay Pugaad	Pb Bsc Nursing II		66000.00			66000.00	
877	MB0116001	Anil Francis Fernandes	Pb Bsc Nursing II	46000.00	66000.00	46000.00		66000.00	
884	MB0116001	Basavaraj R Mathad	Pb Bsc Nursing II	46000.00	66000.00	46000.00		66000.00	
908	MB0116001	Joshi Anand D'souza	Pb Bsc Nursing II		66000.00			66000.00	
947	MB0116015	Prashita P Juvekar	Pb Bsc Nursing II		66000.00			66000.00	
966	MB0116017	Saba Manikent	Pb Bsc Nursing II		66000.00	40000.00		26000.00	
971	MB0116020	Santosh S Solapur	Pb Bsc Nursing II	31000.00	66000.00	31000.00	15000.00	51000.00	
983	MB0116023	Shweta Mahadev Haval	Pb Bsc Nursing II	46000.00	66000.00	46000.00		66000.00	
				Total :	467000.00	4389000.00	2058750.00	63790.00	2733800.00

ATTESTED

Dr. V.A. Kothiwale
Registrar

KLE Academy of Higher Education and Research,
(Deemed-to-be-University u/s 3 of the UGC Act, 1956)
Belagavi-590 010, Karnataka

NEW STUDENT ADMISSION PORTAL (CONTINEO SOFTWARE)

Jawaharlal Nehru Medical College, Belgaum - Admission Portal

New Admission - click here to Register

[click Here to access admission old instances](#)

Registered Users - Login below

Example Password : 2018-07-16

Powered by Contineo

Jawaharlal Nehru Medical College, Belgaum

Admission Management Suite

powered by **contineo**

[admit student](#)

[mis report](#)

[search](#)

[id card](#)

[contineo](#)

Logout

[Print Admission Acknowledgement](#)

[Print Hostel Form](#)

ANUGULA USN : 11920001-T

[Admission Form](#)

 <small>Change Photo</small>	Stream Name : MD Branch Name : MD (Microbiology) Year Name : Year I	Admission Quota* : Management/Paid Seat Admission Type : Regular Entrance Exam Rank* : 108938
--	---	---

Admission Details			
Year	: Year I	Degree Name	: MD
NEET Roll no	: 2066106109	Course Branch	: MD MD (Microbiology)
NEET Score	: 285	Seat Category Allotted*	: Management/Paid Seat
NEET Rank No	: 108938	Seat Category Claimed*	: Management/Paid Seat
Batch*	: 2020 - 2023	Programme	: MD MD (Microbiology)
Academic Year	: 2020-2021	Term	: ODD Term 2020
Admission Year*	: 2020-2021	College Code	: 113
		State Medical Council Registration	: 75039
		State Medical Council Registration Date	: 30-05-2012

ATTESTED

Dr. V.A. Kothiwale
Registrar

KLE Academy of Higher Education and Research,
(Deemed-to-be-University u/s 3 of the UGC Act, 1956)
Belagavi-590 010, Karnataka

Student Miscellaneous Details

First Name* : ANUGULA	Current Address* : QTR,B-21,OPPOSITE CRC MANAGER OFFICE BESIDE GM BANGLOW RAYATWARI	Country of Birth* : INDIA
Middle Name :	Current Taluk : CHANDRAPUR	State of Birth* : TELANGANA
Last Name / Surname / Initials : AMRITHA	Current District : CHANDRAPUR	Place of Birth : HYDERABAD
Gender* : FEMALE	Country* : INDIA	Place of Birth Pin No. : 500020
Date of Birth* : 21-11-1986	Current State* : MAHARASHTRA	Disability/Handicap* : NO
Blood Group* : A +VE	Current City* : CHANDRAPUR	Type of Disability :
Religion* : HINDU	Pin Code* : 442401	Economically Backward* : NO
Caste* : OTHER CASTE	Phone with STD Code : 07172	Emergency Contact Number : 9703090890
Sub-caste : GENERAL	Permanent Address* : 1-9-B/1/1/B SARNAGAR SRINIVASA SAREE LANE	Aadhar Card Number : 617211186162
Mother Tongue* : TELUGU	Permanent Taluk : HYDERABAD	PAN Number : 69HFA7672R
Nationality* : INDIAN	Permanent District : HYDERABAD	Last College/Institution Attended : BHASKAR MEDICAL COLLEGE
Domicile of State* :	Country* : INDIA	Date of Leaving : 27-03-2012
NRI* : NO	Permanent State* : TELANGANA	Hobbies :
Area* : URBAN	Permanent City* : HYDERABAD	Description : ---
Email Id (primary)* : dramritha2111@gmail.com	Pin Code* : 500020	Participation :
Email Id (secondary) : hussaina439@yahoo.com	Phone with STD Code : 040	Awards Won : ---
	Mobile No.* : 9545586055	
	Marital Status* : MARRIED	
	Is Hostel Facility Required* : YES	

Payment Details

MODE	DESCRIPTION	AMOUNT	DATE	PAID BY	BANK NAME
NEFT	ADMISSION FEE	14000.00	2020-07-21	AMRITHA	UCO

Student Academic Details

SXLC/10th Standard Details			
School Name	: ST. PIUS X GIRLS HIGH SCHOOL	Year of Passing*	: 2003
School Type(Board)	: BOARD OF SECONDARY EDUCATION	Aggregate Marks	: 484
School Country*	: INDIA	Aggregate %	: 80.67
School State*	: TELANGANA	Grade/Class	: 1001
School Town*	: HYDERABAD	Marks card No.	: 070054
Roll/Reg. No.	: 0000179	Medium of Instruction	: ENGLISH
PUC/12th Standard Details			
PUC Type	: 1211	Aggregate Marks	: 857
School/College Name	: KANATIYA JUNIOR COLLEGE	Aggregate %	: 85.7
Board/University	: BOARD OF INTERMEDIATE	Roll / Reg. No.	: 4504119
School/College Country	: INDIA	Marks card No	: 1302564
School/College State	: TELANGANA	Medium of Instruction	: ENGLISH
School/College Town	: HYDERABAD	Number of attempts	: 1
Year of Passing*	: 2004		
BBA/3 Degree			
Degree Type	: BBA	Country*	: INDIA
Date of Joining*	: 01-06-2006	State*	: TELANGANA
Board/University*	: NTR UNIVERSITY OF HEALTH SCIENCES	Place of Study*	: HYDERABAD
College*	: BHASKAR MEDICAL COLLEGE	Class Obtained*	: FIRST
Month/Year Passing*	: MARCH/2012	Number of attempts*	: 1
Marks card No	: 1312564	Roll Reg. No *	: 0700000
Medium of Instruction*	: ENGLISH	Aggregate Marks*	: 1541
		Aggregate %*	: 86.97
Internship Details			
Date of Internship	: 28-03-2011	Internship College Name*	: BHASKAR MEDICAL COLLEGE
End Date of Internship	: 25-04-2012		

ATTESTED

[Signature]

Dr. V.A.Kothiwal
Registrar
KLE Academy of Higher Education and Research,
(Deemed-to-be-University u/s 3 of the UGC Act, 1956)
Belagavi-590 010,Karnataka

Parent Details

Father details		Address**	
Father Full Name (with Surname)**	: A.BHOOMATAIAH	1-9-B/1/1/B RAMNAGAR SRINIVASA SAREE LANE	
Occupation**	: RETIRED EMPLOYEE(BHEL)	Country**	: INDIA
Father Education Details	: PHD-PHYSICS	State**	: TELANGANA
Annual Income**	: NIL	City**	: HYDERABAD
PAN Number	: ABAPA6213A	PIN Code**	: 500020
Email Id	: anugula25@gmail.com		
Mobile No.**	: 9866230463		
Phone with STD Code	: 040		
Mother details		Address**	
Mother Full Name (with Surname)**	: A.ANITHA	1-9-B/1/1/B RAMNAGAR SRINIVASA SAREE LANE	
Occupation**	: HOUSE WIFE	Country**	: INDIA
Mother Education Details	: INTERMEDIATE	State**	: TELANGANA
Annual Income	: NIL	City**	: HYDERABAD
PAN Number	: AAIPA1326M	PIN Code**	: 500020
Email Id	: anitha.anugula@gmail.com		
Mobile No.**	: 9704232077		
Phone with STD Code	: 040		
Guardian details		Address	
Guardian Full Name (with Surname)	: SYED ABID HUSSAIN KHAN	QTR,8-21,OPPOSITE CRC MANAGER OFFICE BESIDE GM BANGLOW RAYATWARI	
Occupation	: PG DIPLOMA DIALYSIS	Country	: INDIA
Relation	: HUSBAND	State	: MAHARASHTRA
Email Id	: hussaina439@yahoo.com	City	: CHANDRAPUR
Mobile No.	: 9703990690	PIN Code	: 442401
Phone with STD Code	: 07172		

Upload Documents

Sl No.	Documents	Option	View
1	DGHS Confirmation Letter / Provisional Allotment Letter.		Download
2	Admit Card issued by NBE (NEET-PG Hall Ticket).		Download
3	Result / Rank Letter issued by NBE (NEET-PG Score Card)		Download
4	SSLC or 10th Standard / Equivalent Marks Card (for date of birth)		Download
5	PUC II or 12th standard Marks card		Download
6	MBBS / BDS Marks Cards issued by universities of all Phases / Year		Download
7	Qualifying Degree Certificate / PDC		Download
8	Certificate of Internship Completion		Download
9	Migration Certificate		Download
10	Permanent Registration Certificate by MCI / DCI		Download
11	Student PAN CARD		Download
12	Parent PAN CARD		Download
13	Aadhaar CARD		Download
14	Caste certificate (in English version)		
15	Certificate of Domicile.		Download
16	Annexure – II (Undertaking / Bond).		Download
17	Passport copy of the Candidate		Download

ATTESTED

Dr. V.A. Kothiwale
Registrar

KLE Academy of Higher Education and Research,
(Deemed-to-be-University u/s 3 of the UGC Act, 1956)
Belagavi-590 010, Kamalaka

FACULTY PROFILE

Dr. V. S. Dandannavar

Home Proctorship Change Password Student Fields Report Logout

continued

Attendance Summary

First Phase - Section A	Physiology()	PHYS-T	MARKED	11	PENDING	0	Add Period Take Attendance
First Phase - Section A	Physiology() - Old Batch1	PHYS-P	MARKED	2	PENDING	0	Add Period Take Attendance
First Phase - Section A	Physiology() - Old Batch2	PHYS-P	MARKED	7	PENDING	0	Add Period Take Attendance
First Phase - Section A	Physiology() - Old Batch3	PHYS-P	MARKED	3	PENDING	0	Add Period Take Attendance
First Phase - Section A	Physiology() - New Batch1	PHYS-P	MARKED	10	PENDING	0	Add Period Take Attendance
First Phase - Section A	Physiology() - New Batch2	PHYS-P	MARKED	16	PENDING	0	Add Period Take Attendance
First Phase - Section A	Physiology() - New Batch3	PHYS-P	MARKED	13	PENDING	0	Add Period Take Attendance
First Phase - Section A	Physiology SDL()	Phy - SDL	MARKED	4	PENDING	0	Add Period Take Attendance

Dr. V. S. Dandannavar

Home Proctorship Change Password Student Fields Report Logout

continued

Dr. V. S. Dandannavar
Associate Professor

Change Photo
Change Details
Change Profile

Options

Calendar Of Events

Rolling Timetable

Time Table not yet created

My Classes

	Internals			Performance			Attendance		
	01 Jan - 01 Jan	01 Jan - 01 Jan	01 Jan - 01 Jan	Classed	To Mark	Mark Carry Forward			
MBBS Physiology () Max IA Marks: 60 PHYS-T Phase I SEC A	11 Marks entered	12 Marks entered	13 Marks Pending	38	0	41	Total No. of Classes Planned : 38		
	Tools Mark	View		Tools Mark	View	PDF			

ATTESTED

Dr. V.A. Kothiwale
Registrar

KLE Academy of Higher Education and Research,
(Deemed-to-be-University u/s 3 of the UGC Act, 1956)
Belagavi-590 010, Karnataka

Stream : MBBS
Department : MBBS
Semester : 1
Division : SEC A

Course Code : PHYS-T
L-T-P-S : 0-0-0-0
IA Marks : 60
SS Marks : 0

Credits

0.0

IA

IA Report

IA Delete

Student Details				Internak, Bucket Marks: 100 IA Marks: 100			Presem, Bucket Marks: 200	
SL No.	Student Name	Roll No.	USN No.	IA1	IA2	Int	Pre	Pre
				Marks: 100.00	Marks: 100.00	Bucket Report	Enter Marks	Enter Marks
1	 Aaru	1	AA0119001	39.00	52.00	Bucket Marks: 52.00 IA Marks: 52.00		
2	 AARUSHI AGGARWAL	2	AA0119002	41.00	74.00	Bucket Marks: 74.00 IA Marks: 74.00		
3	 Aastri Pathak	3	AA0119003	28.00	72.00	Bucket Marks: 72.00 IA Marks: 72.00		

ATTESTED

Dr. V.A. Kothiwale
Registrar

KLE Academy of Higher Education and Research,
(Deemed-to-be-University u/s 3 of the UGC Act, 1956)
Belagavi-590 010, Karnataka

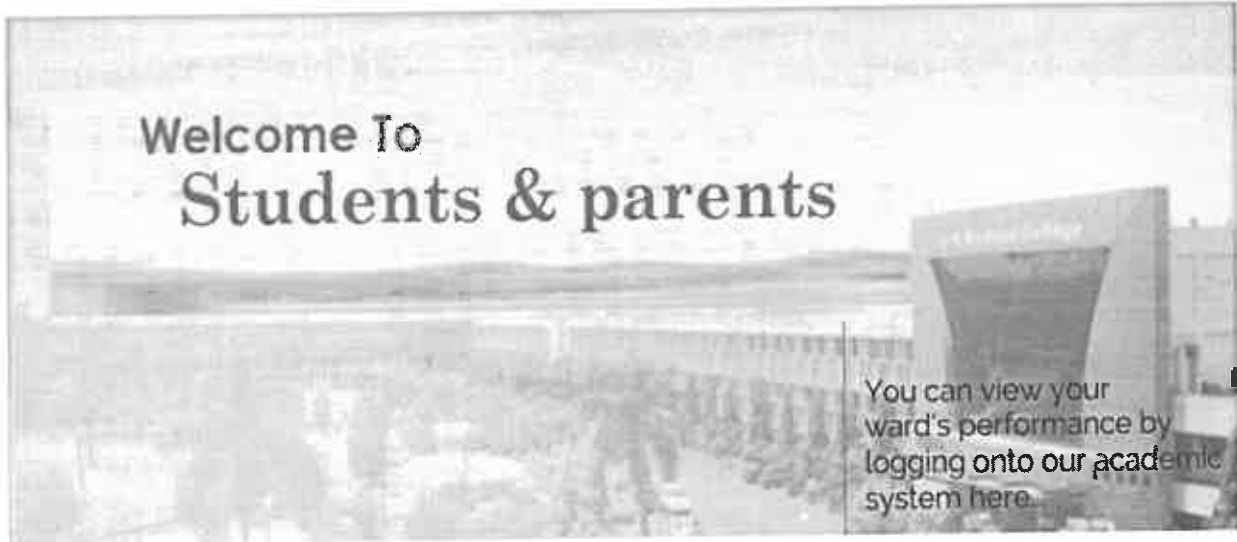

Jawaharlal Nehru Medical College, Belagavi

Welcome to the JNMC Parent Portal

INSTANCES

JNMC SIMS For 1st Phase (2019 Batch - 200 Students) Student/Parents Portal	JNMC SIMS For 2nd Phase (2018 Batch - 165 Students) Student/Parents Portal	3rd Phase Part 1 (2017 Batch - 180 + 37 Students) Student/Parents Portal
---	---	---

ATTESTED

Dr. V.A. Kothiwale
Registrar

KLE Academy of Higher Education and Research,
(Deemed-to-be-University u/s 3 of the UGC Act, 1956)
Belagavi-590 010, Karnataka

K.L.E. UNIVERSITY'S
Jawaharlal Nehru Medical College, Belgaum

Continued

HOME COUNSELLING FEE PROFILE EVENTS TIMETABLE NAAC FEEDBACK LOGOUT

Information on this portal is provisional and should not be considered as final. Please contact the respective department for finalized data.

Attendance and Internal Assessments Status

Last updated on 18-08-2020 16:09

ADITI GUPTA
AA0118007

MBBS Year 2

2018 - 2023 Batch

PHARMACOLOGY

16 Faculty 41 Topics covered

		IA1	IA2	PI
Theory	85%	85/140	NA	NA
Practical	95%	47/80	0/10	NA

FORENSIC MEDICINE

6 Faculty 34 Topics covered

		IA 1	IA 2	Prelims
Theory	87%	83/120	NA	NA

K.L.E. UNIVERSITY'S
Jawaharlal Nehru Medical College, Belgaum

Information on this portal is provisional and should not be considered as final. Please contact the respective departments for finalized data. Last updated on 18-08-2020 16:09

ADITI GUPTA
AA0118007

MBBS Year 2

2018 - 2023 Admission

FORENSIC MEDICINE

6 Faculty 34 Topics covered

Sl. No.	Topic	Score	Percentage
1	Theory	83	83%
2	Theory	83	83%
3	Theory	83	83%
4	Theory	83	83%
5	Theory	83	83%
6	Theory	83	83%
7	Theory	83	83%
8	Theory	83	83%
9	Theory	83	83%
10	Theory	83	83%
11	Theory	83	83%
12	Theory	83	83%
13	Theory	83	83%
14	Theory	83	83%
15	Theory	83	83%
16	Theory	83	83%
17	Theory	83	83%
18	Theory	83	83%
19	Theory	83	83%
20	Theory	83	83%
21	Theory	83	83%
22	Theory	83	83%
23	Theory	83	83%
24	Theory	83	83%
25	Theory	83	83%
26	Theory	83	83%
27	Theory	83	83%
28	Theory	83	83%
29	Theory	83	83%
30	Theory	83	83%
31	Theory	83	83%
32	Theory	83	83%
33	Theory	83	83%
34	Theory	83	83%

ATTESTED

Dr. V.A. Kothiwale
Registrar

KLE Academy of Higher Education and Research,
(Deemed-to-be-University u/s 3 of the UGC Act, 1956)
Belagavi-590 010, Kamalaka

Jawaharlal Nehru Medical College, Belgaum

HOME COUNSELLING FEE PROFILE EVENTS TIMETABLE NAAC FEEDBACK LOGOUT

Information on this portal is provisional and should not be considered as final. Please contact the respective department for finalized data.

Internal Assessment Details

ADITI GUPTA
AA0118007

MBBS Year 2

2018 - 2023 Batch

IA 1

FORENSIC MEDICINE

Theory 83/120

IA1	70/100	IA1	13/20
-----	--------	-----	-------

Practical 24/40

1st	24/40
-----	-------

Dr. V. S. Dandannavar

Home Proctorship Change Password Student Fields Report Logout

confined

Attendance Summary

Attendance Filter

From : 23-09-2019

To : 06-04-2020

Below this Attendance Percentage - 100%

Search

Download Report

Download Excel

MBBS

Physiology

PHYS-T

First Phase - A

From

To

23 Sep 2019

06 Apr 2020

SORT BY : RollNo Name Usn

Note : NC - Not Considered; P - Present; A - Absent; L - Leave;

Sl. No.	Student Name	Roll No.	USN No.	Total	Present	Attendance	23	24	26	30	1	3	4	5
1	AARTI CHOUDHARY	1	AA0119001	38	37	Individual 97% Overall 93%	A	P	P	P	P	P	P	P
2	AARUSHI AGGARWAL	2	AA0119002	38	35	Individual 92% Overall 90%	P	P	P	P	P	P	P	A

ATTESTED

Dr. V.A. Kothiwale
Registrar

KLE Academy of Higher Education and Research,
(Deemed-to-be-University u/s 3 of the UGC Act, 1956)
Belagavi-590 010, Karnataka

IA Report

IA Delete

Student Details				Internals, Bucket Marks: 100 IA Marks: 100			Prefinals, Bucket Marks: 200	
Sl. No.	Student Name	Roll No.	USN No.	IA1	IA2	Int.	Pre	Pre
				Marks: 100.00	Marks: 100.00	Bucket Report	Enter Marks	Enter Marks
1	 Aarti	1	AA0119001	39.00	52.00	Bucket Marks: 52.00 IA Marks: 52.00		
2	 AARUSHI AGGARWAL	2	AA0119002	41.00	74.00	Bucket Marks: 74.00 IA Marks: 74.00		
3	 Aashi Pathak	3	AA0119003	28.00	72.00	Bucket Marks: 72.00 IA Marks: 72.00		
4	 Aastha Jangir	4	AA0119004	49.00	68.00	Bucket Marks: 68.00 IA Marks: 68.00		
5	 AASTHA	5	AA0119005	58.00	56.00	Bucket Marks: 58.00 IA Marks: 58.00		
6	 Abhinav Kumar	6	AA0119006	41.00	54.00	Bucket Marks: 54.00 IA Marks: 54.00		

ATTESTED

Dr. V.A. Kothiwale
Registrar

KLE Academy of Higher Education and Research,
(Deemed-to-be-University u/s 3 of the UGC Act, 1956)
Belagavi-590 010, Karnataka

STUDENT MANAGEMENT (INHOUSE DEVELOPED SOFTWARE)

ADMISSION PROCESS (KLEU-PGAIET)

		KLE ACADEMY OF HIGHER EDUCATION AND RESEARCH DEEMED UNIVERSITY <small>Accredited by NAAC with 'A' Grade MHRD(GoI) Placed in Category 'A' By</small> <small>(Established under section 3 of the UGC Act, 1956 vide Government of India Notification No. F.9-19/2000-U.S SAC)</small> KLEU - PGAIET - 2015 APPLICATION FORM		Application No. M125962300	
Course :		MEDICAL			
Name of the Candidate :		BHAVANA			
Father Name :		RAJENDRA KUMAR			
Date of Birth :		19/03/1990			
Gender :		FEMALE			
Address :		G/O HANS LABORATORY OPP MUNICIPAL HIGH SCHOOL STATION ROAD			
City :		GADAG	Pincode :	582101	
State :		KARNATAKA			
Telephone :		08372-278264	Mobile :	8904823043	
Month-Year Of Passing :		12 / 2012	Internship Completion :	03 / 2014	
Email :		drbhavanardessi@gmail.com			Photo and Signature
Choice Of Centre :		12-BANGALORE			
Declaration - I : 1. I hereby declare that the above information is true and complete to the best of my knowledge. I am aware that if any information herein is found to be incorrect or incomplete, my application form will be rejected / admission will be cancelled. 2. If admitted to any of the constituent units of KLE Academy of Higher Education and Research Deemed University, Belagavi, I shall abide by its Rules and Regulations. 3. I have read and understood all the provisions contained in the brochure and hereby agree to abide by these provisions. 4. I am aware that, any legal matters arising out of the total admission process of any Course through KLEU PGAIET-2015 will be in the courts of Belagavi. Date : _____ Place : _____					
Left Thumb Impression of the candidate			Full Signature of the Candidate		
Declaration - II : I, the parent / guardian of the applicant hereby declare that I am aware of the financial obligation of admitting my child / ward to the college of the constituent units of KLE Academy of Higher Education and Research Deemed University, Belagavi. I agree to pay the tuition other fees payable to the institution as fixed from time to time as per the rules. I also affirm and endorse the declaration made above by my child / ward. Date : _____ Place : _____					
			 Signature of the Parent / Guardian		
Acknowledgement					
Order ID : 82300		Candidate Name : BHAVANA		Amount : 3200.00 Rs.	
This Acknowledgement is valid after realization of payment.				 Registrar KLE University	

ATTESTED

 Dr. V.A. Kothiwale
 Registrar
 KLE Academy of Higher Education and Research,
 (Deemed-to-be-University u/s 3 of the UGC Act, 1956)
 Belagavi-590 010, Karnataka

APPLICATION STATUS OF THE STUDENT

KLE ACADEMY OF HIGHER EDUCATION AND RESEARCH DEEMED UNIVERSITY

Accredited by NAAC with 'A' Grade Placed in Category 'A' By MHRD(GOL)
(Established under section 3 of the UGC Act, 1956 vide Government of India Notification No. F.9-19/2000-U 3 9AO)
KLEU - P GAIET - 2015 STATUS OF APPLICATION FORM

Log In

Order Id :

Birth Date :

9250015

KLEU-PGAIET-2015 APPLICATION FORM

KLE ACADEMY OF HIGHER EDUCATION AND RESEARCH DEEMED UNIVERSITY

Accredited by NAAC with 'A' Grade Placed in Category 'A' By MHRD(GOL)
(Established under section 3 of the UGC Act, 1956 vide Government of India Notification No. F.9-19/2000-U 3 9AO)

KLEU - P GAIET - 2015 STATUS OF APPLICATION FORM

Course :	MEDICAL
Name of the Candidate :	PUJARI RISHITA RAMA
Father Name :	RAMA CHERNAPPA PUJARI
Status :	Application Received
Remark :	ACCEPTED

ATTESTED

Dr. V.A. Kothiwale
Registrar

KLE Academy of Higher Education and Research,
(Deemed-to-be-University u/s 3 of the UGC Act, 1956)
Belagavi-590 010, Karnataka

ONLINE TAT CARD

KLE UNIVERSITY

(Formerly known as KLE Academy of Higher Education & Research, Belagavi)
 Declared as Deemed to-be University under section 3 of the UGC Act, 1956 vide Government of India Notification No.F.9-19-2000-U.3(A)
 Accredited by NAAC with 'A' Grade Placed in Category 'A' By AHRD(Col)
 Belagavi, Karnataka-India.

KLEU - PGTAIET - 2015 PRINT TAT CARD

TAT CARD

Order Id :

Birth Date :

SUBMIT

02552015

TAT-CARD-FG

	KLE UNIVERSITY <small>(Formerly known as KLE Academy of Higher Education & Research, Belagavi) Declared as Deemed to-be University under section 3 of the UGC Act, 1956 vide Government of India Notification No.F.9-19-2000-U.3(A) Accredited by NAAC with 'A' Grade Placed in Category 'A' By AHRD(Col) Belagavi, Karnataka-India.</small>	TAT NUMBER (Test Admission Ticket) 011200895
	Course : MEDICAL	Block No.: 35
Candidate's Name : PUJARI RISHITA RAMA	Test Date : Saturday, 31st January, 2015 Test Time : 02.00 p.m to 05.00 p.m	
Test Centre : S. NIJALINGAPPA COLLEGE		
Test Centre Address : EE Block, Rajajinagar, BENGALURU		
City : BENGALURU		
State : KARNATAKA		
Test Centre Phone No.: 080-23325020,23526055		
 Registrar	 Invigilator's Signature	Candidate Photo and Signature

Instructions:

1. Test Admission Ticket is issued provisionally subject to confirmation of eligibility.
2. Candidate should occupy his/her seat in the examination hall, 30 minutes before the commencement of the examination.
3. No candidate will be allowed to take examination without Test Admission Ticket and it should be produced as and when demanded.
4. No candidate will be allowed to enter or leave the hall during the examination hours.
5. Any book, paper, cell phone, calculator, electronic gadgets or any other objectionable material is **NOT ALLOWED** in examination hall.
6. Candidates will have to keep all their belongings and materials outside the examination hall at their own risk.
7. Candidate found using unfair means or violating the Examination rules will be disqualified.
8. Candidates have to use **BLUE/BLACK BALL POINT PEN/INK PENCIL** for answering the questions.
9. Candidates have to ensure that Name, TAT No., Question Booklet Version and Question Booklet Serial No. are entered correctly and signed in the appropriate place provided.
10. Darken only one circle for each answer.
11. Do not make any stray marks on the Answer Sheet.
12. Do not staple, pin, wrinkle the Answer Sheet.
13. Scratching, over-writing, tick marking, multiple marking on the answer sheet will be considered as wrong answers.
14. Examination is scheduled on Saturday, 31st January 2015, between 2.00 PM and 5.00 PM.
 - a) Entry permitted in the Examination Hall at 1.30 PM.
 - b) Examination commences at 2.00 PM.
 - c) Last entry permitted in the Examination at 2.30 PM.
 - d) Examination concludes at 5.00 P.M.

Order ID : 56627

ATTESTED

Dr. V.A. Kothiwale
Registrar

KLE Academy of Higher Education and Research,
 (Deemed-to-be-University u/s 3 of the UGC Act, 1956)
 Belagavi-590 010, Karnataka

ONLINE RESULT

KLE ACADEMY OF HIGHER EDUCATION AND RESEARCH DEEMED UNIVERSITY

Accredited by NAAC with 'A' Grade Placed in Category 'A' By MHRD(GOL)
(Established under section 3 of the UGC Act, 1956 vide Government of India Notification No. F.9-19/2000-U3 9AO)
Nehru Nagar, Belagavi-10, Karnataka-India

KLEU - PGAIET - 2015

Result

Enter Your TATNO :

Enter your DOB :

SUBMIT

KLE ACADEMY OF HIGHER EDUCATION AND RESEARCH DEEMED UNIVERSITY

Accredited by NAAC with 'A' Grade Placed in Category 'A' By MHRD(GOL)
(Established under section 3 of the UGC Act, 1956 vide Government of India Notification No. F.9-19/2000-U3 9AO)
Nehru Nagar, Belagavi-10, Karnataka-India

KLEU - PGAIET - RESULT - 2015

COURSE :	MEDICAL
TATNO :	011200895
NAME OF THE CANDIDATE :	PUJARI RISHITA RAMA
RESULT :	ELIGIBLE
OVERALL RANK :	272
CATEGORY RANK :	-

ATTESTED

Dr. V.A. Kothiwale
Registrar

KLE Academy of Higher Education and Research,
(Deemed-to-be-University u/s 3 of the UGC Act, 1956)
Belagavi-590 010, Karnataka

HOSTEL ALLOTMENT

Form1

KLE UNIVERSITY
Hostel Allotment For- JNMC / VKIDS

Hostel Allotment

KLE UNIVERSITY

[Formerly Known as KLE Academy of Higher Education & Research]

[Established under Section 3 of the UGC Act, 1956 vide Government of India Notification No.F.9-19/2000-U.3(A)]

Computer Generated Randomised List

25/09/2015

Course : MBBS

Hostel Room Allotment : FEMALE

1

Sr.No.	Rank No.	TAT No.	Name	Hostel Name	Room Alloted
1	14	011100490	KODALI LAKSHMI SPURTHI	RANI CHANNAMMA	49 B
2	15	011202032	DISHA JUNEJA	RANI CHANNAMMA	34 B
3	20	011805690	SNEHA ALVARES DACOSTA	RANI CHANNAMMA	55 B
4	24	011605220	ANJANA ISOLA	RANI CHANNAMMA	45 B
5	27	011201790	SHRADDHA TAORI	RANI CHANNAMMA	47 A
6	32	011605368	VARCHASA BOGGARAPU	RANI CHANNAMMA	42 A
7	36	011201847	VIJALAKSHMI J	RANI CHANNAMMA	143 B
8	43	011805696	D ALMEIDA RASHMIKA SCHNELLE	RANI CHANNAMMA	32 A
9	51	011404055	DRASHTI	RANI CHANNAMMA	143 A
10	53	011203677	POOJA K P	RANI CHANNAMMA	38 A
11	54	011200869	VRINDA GOEL	RANI CHANNAMMA	47 B
12	55	011201478	ADITI SINHA	RANI CHANNAMMA	35 B
13	64	011202482	JAYASHREE IYER	RANI CHANNAMMA	44 B

ATTESTED

Dr. V.A. Kothiwale
Registrar

KLE Academy of Higher Education and Research,
(Deemed-to-be-University u/s 3 of the UGC Act, 1956)
Belagavi-590 010, Karnataka

TRINITY SOFTWARE

Term1

STUDENT INFORMATION

UID: 070001 College: Ayurvedic College, Bagalkot

Name: Mourica Kolupoti Gender: Female Mobile No: 9035465782

Campus Accommodation Required: Yes

Food Preference: Non-Veg

SPORT	LITERARY	CULTURAL
		303 - Group Dance Western

DD Details

Amount: 750

Bank Name: STATE BANK OF INDIA

DD. No.: 070021

Date: 16/09/2013

UID: 070001

Event Code:

Add Event

Exit

Results

SWARNAM TRINITY 2013

Results

Date: _____

Candidate College

UID: _____

College: _____

Events: _____

Name: _____

Result: _____

Save Delete Exit

ATTESTED

Dr. V.A. Kothiwale
Registrar

KLE Academy of Higher Education and Research,
(Deemed-to-be-University u/s 3 of the UGC Act, 1956)
Belagavi-590 010, Karnataka

STUDENT ID CARD

**KLE UNIVERSITY, BELAGAVI**
Accredited 'A' Grade by NAAC
Placed in Category 'A' by MHRD
Office (0831)2444444 email : info@kleuniversity.edu.in

TEMPORARY - VALID UPTO 30 SEP 15
College : VKIDS
Course : BDS
Name : KRITI SINGH

9545295092
885

Registrar

**KLE UNIVERSITY, BELAGAVI**
Accredited 'A' Grade by NAAC
Placed in Category 'A' by MHRD
Office (0831)2444444 email : info@kleuniversity.edu.in

TEMPORARY - VALID UPTO 30 SEP 15
College : VKIDS
Course : BDS
Name : NERLI NAURIN
MOHAMMED RAFIK

09824685551
1,661

Registrar

**KLE UNIVERSITY, BELAGAVI**
Accredited 'A' Grade by NAAC
Placed in Category 'A' by MHRD
Office (0831)2444444 email : info@kleuniversity.edu.in

TEMPORARY - VALID UPTO 30 SEP 15
College : VKIDS
Course : BDS
Name : PANDALA DEEKSHA

9704076194
2,399

Registrar

**KLE UNIVERSITY, BELAGAVI**
Accredited 'A' Grade by NAAC
Placed in Category 'A' by MHRD
Office (0831)2444444 email : info@kleuniversity.edu.in

TEMPORARY - VALID UPTO 30 SEP 15
College : VKIDS
Course : BDS
Name : MRINALINI JAICHANDER

9342141766
2,419

Registrar

**KLE UNIVERSITY, BELAGAVI**
Accredited 'A' Grade by NAAC
Placed in Category 'A' by MHRD
Office (0831)2444444 email : info@kleuniversity.edu.in

TEMPORARY - VALID UPTO 30 SEP 15
College : VKIDS
Course : BDS
Name : SHIRODKAR TANVI
PRABHAKAR

9764924735
2,461

Registrar

**KLE UNIVERSITY, BELAGAVI**
Accredited 'A' Grade by NAAC
Placed in Category 'A' by MHRD
Office (0831)2444444 email : info@kleuniversity.edu.in

TEMPORARY - VALID UPTO 30 SEP 15
College : VKIDS
Course : BDS
Name : MANOJ EZHIL ANNAMALAI
E

9448495001
2,474

Registrar

ATTESTED

Dr. V.A.Kothiwale
Registrar

KLE Academy of Higher Education and Research,
(Deemed-to-be-University u/s 3 of the UGC Act, 1956)
Belagavi-590 010, Karnataka

Impartus Student login

- Search Courses:** A list of courses including:
 - Dr. Shashikant Torgal: NSAID's - 1 (Jan 2018 - Dec 2019 - 3 Lectures)
 - Dr. Anil Hegde: Opioid Analgesics - 01 (Jun 2018 - Dec 2019 - 1 Lecture)
 - Dr. Neha Nayak: Opioid Analgesics - 1 (Jan 2018 - Dec 2019 - 2 Lectures)
 - Dr. Shashikant Torgal: Antiparkinsonian Drugs (Jan 2018 - Dec 2019 - 2 Lectures)
 - Tejas Jandri: Sedative Hypnotic Drugs (Jan 2018 - Dec 2019 - 3 Lectures)
- Popular Clips:** Three video thumbnails for:
 - Lecture 1 - Blastulation
 - Lecture 66 - Chambers
 - Lecture 73 - Inguinal Ca.
- Trending Discussions:**
 - RIDDLE TYM - WHAT IS THAT WE PURCHASE BUT NOT ENT...** (258 Views, 2 Answers)
 - when was pluto removed from the planet list by the NASA ????? can any one answer this**
- My Topics:** A search bar for topics, currently showing "You have not yet subscribed to any topic".
- Trending Topics:**
 - Movies: 20 Followers
 - Legs Building: 2543 Followers
 - The Big Debate: 533 Followers
- Leaderboard:**
 - Student in MEBB: 3425 Karma
 - Dr. Suresh Desai Professor in Anatomy: 5455 Karma

- Course Title:** Anatomy
- Instructor:** Mr. Sanjaykumar Yadav
- Navigation:** Lectures (8), Filled Lectures, Bookmarks, Playlists, Backpack, Discussions, Insights, Release Dates.
- 8 Lectures:**
 - Mr. Sanjaykumar Yadav: Lecture 8: No Topic Entered (12th Mar 2020, 6:23 am)
 - Mr. Sanjaykumar Yadav: Lecture 9: No Topic Entered (12th Mar 2020, 6:23 am)
 - Dr. S.P. Desai: Lecture 6: No Topic Entered (10th Mar 2020, 09:02 am)
- Trending External Videos:**
 - Seminars on Joints - 3D Anatomy Tutorial
 - Muscles of the Right Part 2 - Medical Comparison - Anatomy Tutorial
 - Hand Muscles - Forearm Anatomy
 - Bones of the Hand - Forearm Anatomy
 - Heart Anatomy - Right Ventricle - 3D Anatomy Tutorial

ATTESTED

[Signature]
Dr. V.A. Kothiwale
Registrar

KLE Academy of Higher Education and Research,
(Deemed-to-be-University u/s 3 of the UGC Act, 1956)
Belagavi-590 010, Karnataka

TIME TABLE

Captive Portal | a.impartus.com/admin-institute#/time/timetabledetails

Timetable Details

1 - 10 / 215

ID	Topic	Subject	Classroom	Professor	Topic	Date	Action
343848	Psychiatry	Anatomy/lecturehall_1	PSYCHIATRY	No Topic Entered	18th Dec 2020 12:00 PM-01:00 PM	Completed	
3428104	Pediatrics	Pharmacology/lecturehall_1	Dr. Veeresh Manvi	No Topic Entered	11th Dec 2020 02:00 PM-03:00 PM	Completed	
3438847	Psychiatry-BVT	Anatomy/lecturehall_1	Dr. Sheemain Tekkalahalli	No Topic Entered	11th Dec 2020 12:00 PM-01:00 PM	Completed	
3438781	Pediatrics	Pharmacology/lecturehall_1	Dr. Veeresh Manvi	No Topic Entered	04th Dec 2020 02:00 PM-03:00 PM	Completed	
3438846	Psychiatry-SP	Anatomy/lecturehall_1	Dr. Sandeep Patil	No Topic Entered	04th Dec 2020 12:00 PM-01:00 PM	Completed	
3428102	Pediatrics	Pharmacology/lecturehall_1	Dr. Veeresh Manvi	No Topic Entered	27th Nov 2020 02:00 PM-03:00 PM	Completed	
3438845	Psychiatry-BVT	Anatomy/lecturehall_1	Dr. Sheemain Tekkalahalli	No Topic Entered	27th Nov 2020 12:00 PM-01:00 PM	Completed	
3428101	Pediatrics	Pharmacology/lecturehall_1	Dr. Veeresh Manvi	No Topic Entered	20th Nov 2020 02:00 PM-03:00 PM	Completed	
3428100	Pediatrics	Pharmacology/lecturehall_1	Bhavana	No Topic Entered	13th Nov 2020 02:00 PM-03:00 PM	Completed	
3438844	Psychiatry-SSC	Anatomy/lecturehall_1	Dr. Sheemain Tekkalahalli	No Topic Entered	13th Nov 2020 12:00 PM-01:00 PM	Completed	

Captive Portal | a.impartus.com/admin-institute#/users/professors

Professors

1 - 10 / 535

Professor	Email	Department	Last Access	Active	HoD	Download Video	Action
Alkesh (alkesh1568)	alkesh1568@yahoo.in	Forensic Medicine	2019-07-30 15:31:09				
ANAESTHESIOLOGY dept (anaesthesia)	anaesthesia@pnc.edu	Anesthesiology					
ANATOMY DEPARTMENT (anatomy)	anatomy@pnc.edu	Anatomy					
Ananya Prasad (ananyaprasad1)	ananyaprasad1@pnc.edu	Anatomy	2020-05-25 11:04:19				
Anil S (anilshil)	anilshil@yahoo.co.in	Biochemistry					
Apoorva (apoorva01)	apoorva3@gmail.com	Ophthalmology					
Arvind Y (arvind.y)	arvind_y@yahoo.co.in	Ophthalmology					
Arzoo (arzoo@pnc)	arzoo5@yahoo.com	JMMC					
Bhagyee Kurbet (bhagyeekurbet)	bhagyeekurbet@gmail.com	Ophthalmology					
Bhagyee Shri Santosh (bhagyeesantosh)	bhagyeesantosh@gmail.com	Respiratory Medicine					

ATTESTED

Dr. V.A. Kothiwale
Registrar
KLE Academy of Higher Education and Research,
(Deemed-to-be-University u/s 3 of the UGC Act, 1956)
Belagavi-590 010, Karnataka

Caplure Portal x Impartus x

← → ↻ 🏠 a.impartus.com/admin-institute#/user/students

Paused

Students

+ Add New Student | + Add New | Set Expiry Date | Change Password | Map Subjects

1 - 107 / 199

<input type="checkbox"/>	Student	Enrollment No	Email	Department	Course	Batch	Section	Last Access	Expiry	Active
<input type="checkbox"/>	ANJAN SURESH TIRUMESHI (AA0113165)	AA0113165	anjanananduresh@gmail.com	MBBS	JNMC	2013-2018		2019-09-12 17:13:50		<input type="checkbox"/>
<input type="checkbox"/>	TEJAS VIJAY MANDOLKAR (AA0113188)	AA0113188	vjaymandolkar@yahoo.com	MBBS	JNMC	2013-2018				<input type="checkbox"/>
<input type="checkbox"/>	A C LAKSHMI PRIYA (AA0114001)	AA0114001	baspuramrines194@gmail.com	MBBS	JNMC	2014-2019				<input type="checkbox"/>
<input type="checkbox"/>	AADHYA JAGADISH (AA0115091)	AA0115091	adhyaadish@gmail.com	MBBS	JNMC	2015-2020				<input type="checkbox"/>
<input type="checkbox"/>	Aabaaz Abeer Singh (aabaaz2912)		aabaaz2912@gmail.com	Dental	2nd BDS	2nd YR Dental				<input type="checkbox"/>
<input type="checkbox"/>	AARASH PATE (AA0116061)	AA0116061	aakash.pate@gmail.com	MBBS	JNMC	2016-2021				<input type="checkbox"/>
<input type="checkbox"/>	AADASH PULHANCHAND LENGDE (AA0113091)	AA0113091	ponashubal@yahoo.com	MBBS	JNMC	2013-2018				<input type="checkbox"/>
<input type="checkbox"/>	AARATI (enphub2753)	AA0119001	shreebalajigmail11@gmail.com	MBBS	MBBS	2013-2020		2020-04-01 23:24:52		<input type="checkbox"/>
<input type="checkbox"/>	AARUSHI AGGARWAL (enphub2754)	AA0119002	aarushiaagarwal8777@gmail.com	MBBS	MBBS	2013-2020		2020-03-27 14:15:49		<input type="checkbox"/>
<input type="checkbox"/>	AARZU B. JARADAR (AA0116001)	AA0116001	isbjinadar88@gmail.com	College of Pharmacy	College of Pharmacy	2019-23				<input type="checkbox"/>

1 - 10 / 1988

ATTESTED

Dr. V.A. Kothiwale
Registrar

KLE Academy of Higher Education and Research,
(Deemed-to-be-University u/s 3 of the UGC Act, 1956)
Belagavi-590 010, Karnataka

EXAMINATION LOGIN PAGE

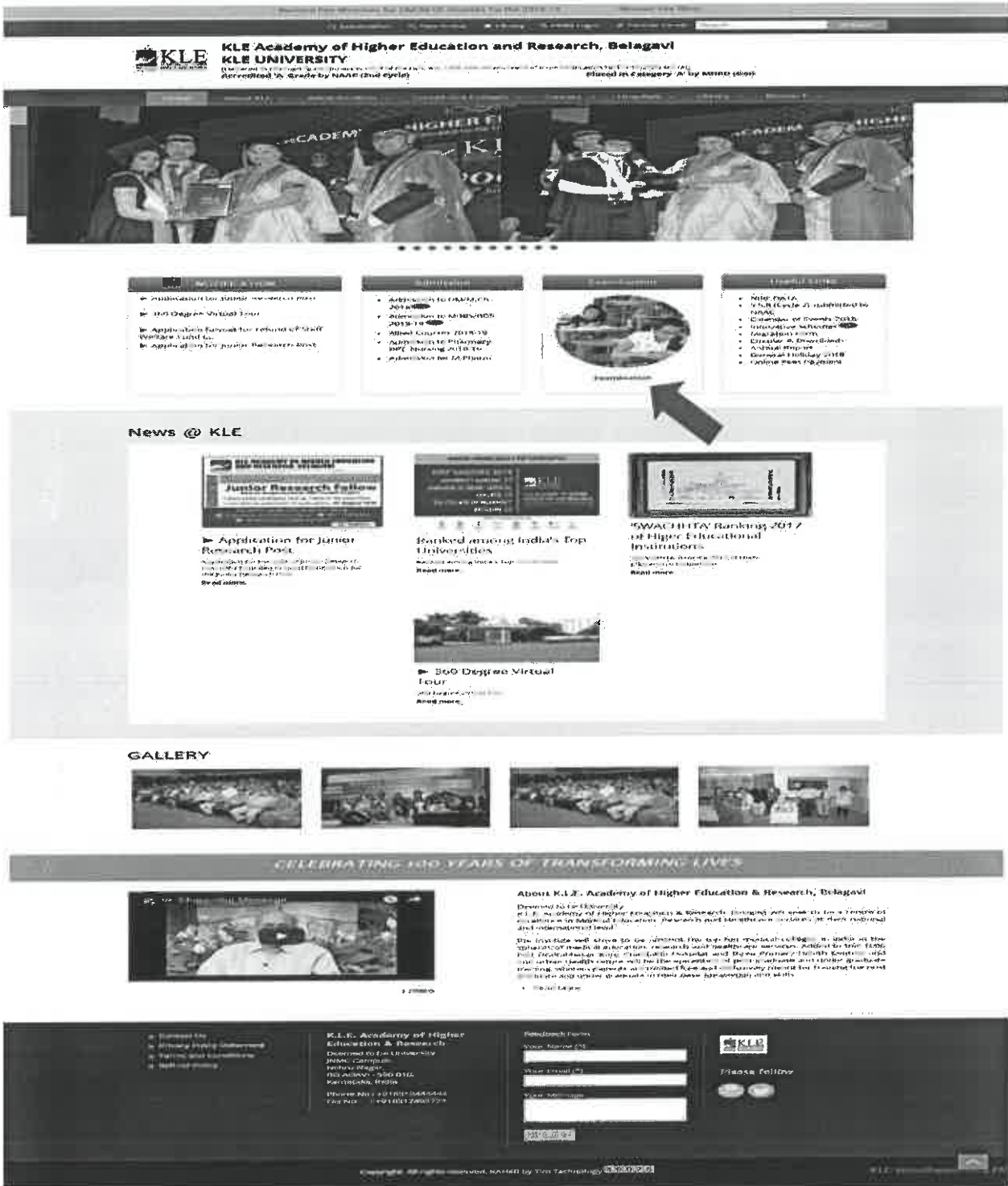

ATTESTED

Dr. V.A. Kothiwale
Registrar

KLE Academy of Higher Education and Research,
(Deemed-to-be-University u/s 3 of the UGC Act, 1956)
Belagavi-590 010, Karnataka

ONLINE EXAM REGISTRATION

Download your Exam Card only if you are a Candidate for Nov 2018 Exams

Home | About KLE | Admissions | Constituent Offices | Emergence | Registrar | Library | Research

KLE
KLE Academy of Higher Education and Research, Belagavi
KLE UNIVERSITY
(Deemed to be University u/s 3 of the UGC Act, 1956 & Government of Karnataka Order No. 19/2008 U.T. II)
Accredited 'A' Grade by NAAC (2nd cycle) | Placed in Category 'A' by MHRD (GoI)

Provisional forms for various purposes

Home | About KLE | Admissions | Constituent Offices | Emergence | Registrar | Library | Research

- 1. Contact Us
- 2. Privacy Policy
- 3. Terms and Conditions
- 4. Referral Policy

K.L.E. Academy of Higher Education & Research
Deemed to be University
DTC & BPO, NRI
Belagavi - 590 010,
Karnataka, India

Phone No: 08382 26888
Fax No: 08382 26889

Registration Form

Your Name (*)
Your Email (*)
Your Address
Your Website

Please follow

Copyright, All Rights reserved, KLE by Tech Technology

KLE Academy of Higher Education and Research, Belagavi

Deemed to be University

Accredited 'A' Grade by NAAC (2nd cycle)

Placed in Category 'A' by MHRD (GoI)

Powered by SMD Group of Companies.

Dr. V.A.Kothiwale
Registrar

KLE Academy of Higher Education and Research,
(Deemed-to-be-University u/s 3 of the UGC Act,1956)
Belagavi-590 010,Karnataka

EXAM REGISTRATION FORM

KLE Academy of Higher Education and Research, Belagavi
Deemed to be University

Accredited 'A' Grade by NAAC (2nd cycle)

Placed in Category 'A' by MHRD (GoI)

Registration Form

Enter Registration Number *

FB0109002

Enter Date Of Birth

02-06-1992

Invalid address: You must provide at least one recipient email address.

Enter OTP * OTP has been sent to your mobile Number and email id

Password *

Enter Password

Minimum 7 characters (Atleast One Alphabet and One Number)

Confirm Password *

Re-Enter Password

REGISTER

Circular And Notification

For any queries kindly contact us through mail at exam@kledemeduniversity.edu.in
 Or call us at 9449595077 / 08312444352 / 08312444353 Time: 10:30am to 6:00pm

Powered by SMD Group of Companies.

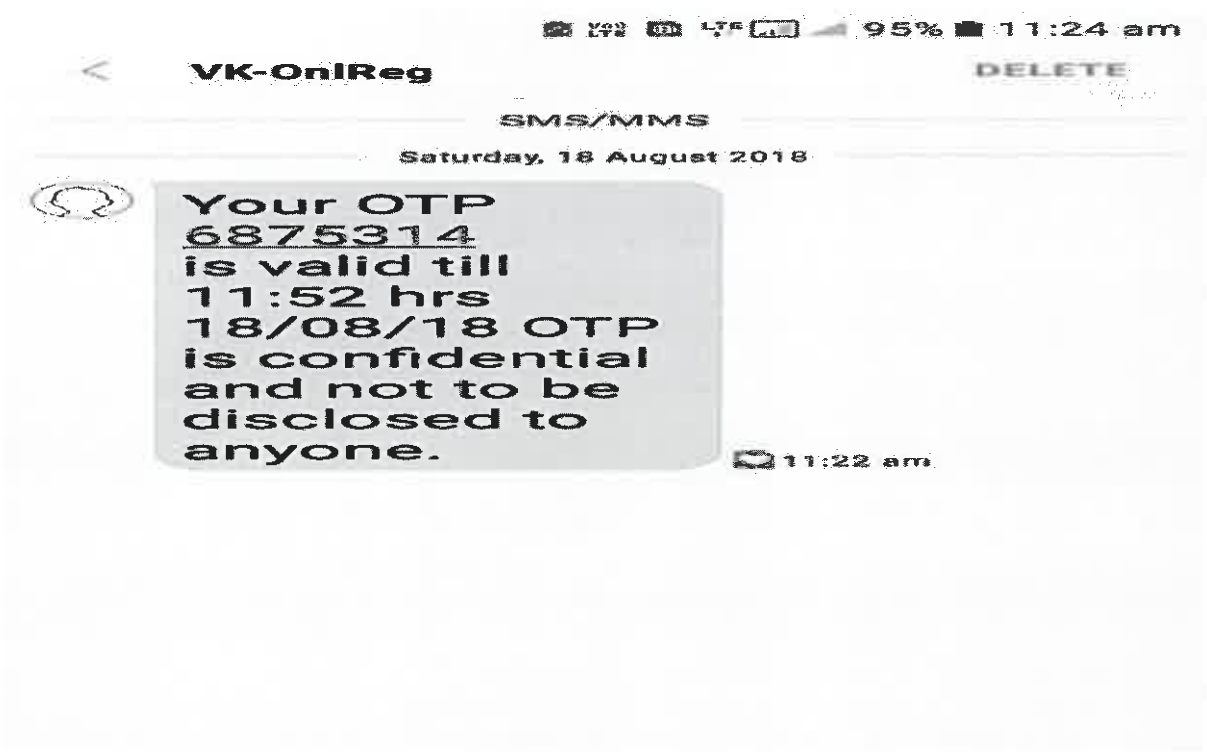

ATTESTED

Dr. V.A. Kothiwale
 Registrar

KLE Academy of Higher Education and Research,
 (Deemed-to-be-University u/s 3 of the UGC Act, 1956)
 Belagavi-590 010, Karnataka

CANDIDATE LOGIN PAGE

KLE Academy of Higher Education and Research, Belagavi
Deemed to be University

Accredited 'A' Grade by NAAC (2nd cycle)

Placed in Category 'A' by MHRD (GoI)

Powered by SMB Group of Companies.

KLE Academy of Higher Education and Research, Belagavi
Deemed to be University

Accredited 'A' Grade by NAAC (2nd cycle)

Placed in Category 'A' by MHRD (GoI)

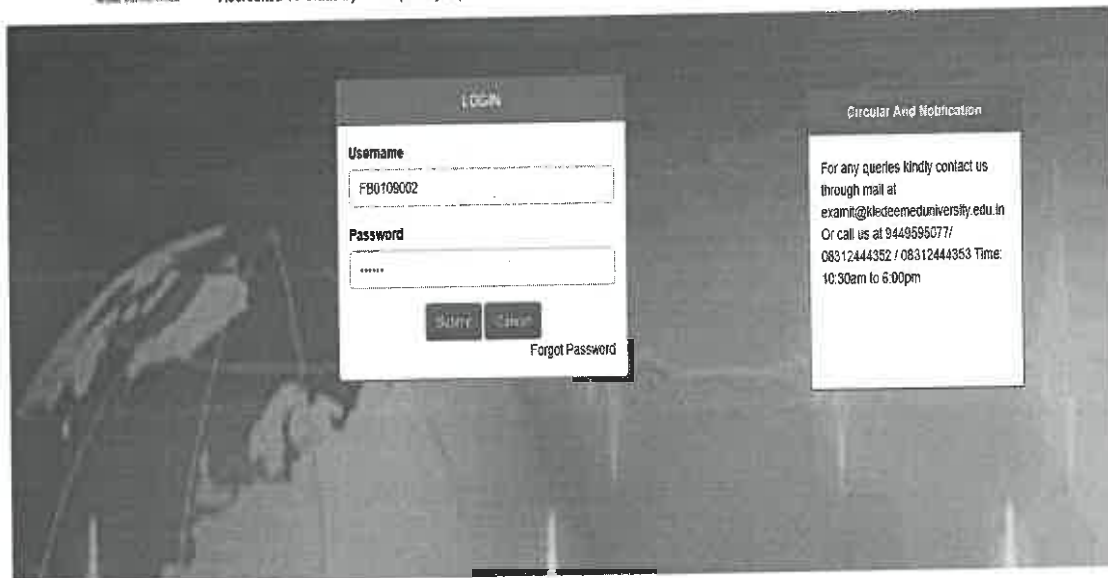

Powered by SMB Group of Companies.

ATTESTED

Dr. V.A. Kothiwale
Registrar

KLE Academy of Higher Education and Research,
(Deemed-to-be-University u/s 3 of the UGC Act, 1956)
Belagavi-590 010, Kamataka

CANDIDATE EXAM FORM

KLE Academy of Higher Education and Research, Belagavi

Deemed to be University

Accredited 'A' Grade by NAAC (2nd cycle)

Placed in Category 'A' by MHRD (GoI)

Home Exam Form Documents

Logout

Welcome To KLE Academy of Higher Education and Research, Belagavi

Home Exam Form Documents

Logout

Semester			
FIRST PROFESSIONAL BAMS			
Name of College	010 KLE SHRI B. M. KANKANNA DI AYURVEDA MAHAVIDYALAYA BELAGAVI		
Reg No.	KA0110		
Student Name	KIRAN YALLAPPA		
Father Name	RAJESH YALLAPPA		
Mother Name	MANJULA YALLAPPA	Gender	MALE
Date of Birth	03-05-1999	Nationality	INDIA
Email Id	kiranyallappa@gmail.com	Mobile Number	
Session	First Half 2018	Course Code	KA2
Branch		Exam	FIRST PROFESSIONAL BAMS
Total Fees	3700.0	Category	Regular
Selected Subject	SubMed Name	Remark	
	PVAI - PADARTHA VINANA AVAM AYURVED ITIHAS		
	SAM - SANSKRIT		
	KS - KRIYA SHARIRA		
	RS - RACHANA SHARIRA		
	MAH - MAULIK SIDDHANTA AVAM ASTANG HRIDAYA (SUTRA STHAN)		
LIC - LAW - INDIAN CONSTITUTION			

ATTESTED

Dr. V.A. Kothiwale
Registrar

KLE Academy of Higher Education and Research,
(Deemed-to-be-University u/s 3 of the UGC Act, 1956)
Belagavi-590 010, Karnataka

EXAM PAYMENT DETAILS

Debit Card

Debit Card + ATM Pin

Internet Banking

Wallet Cash Cards

Pay using Debit Card

Card Number

Enter card number

Expiration Date

Month Year

CVV/CVC

Card Holder Name

Enter card holder name

Make Payment

Merchant Name

**KRISHNA KANTA HANDEQUI
STATE OPEN UNIVERSITY**

Payment Amount = **5200.00**

BillDesk

PAYMENT RECEIPT

REGULAR / BACK

KLE Academy of Higher Education and Research

Payment Receipt

College Name	010 - KLE SHRI B. M. KANKANWADI AYURVEDA MAHAVIDYALAYA BELAGAVI		
Registration Number	KA0117039		
Student Name	KIRAN YALLAPPAGUDAR		
Gender	MALE		
Date of Birth	03-05-1999	Nationality	INDIA
Email Id	kiranyallappagoudar@gmail.com	Mobile Number	9900639901
Course Code	KA2		
Exam	FIRST PROFESSIONAL BAMS		
Category	Regular		
Semester Subjects			
PVAI	PADARTHA VIJNANA AVAM AYURVED ITIHAS		
SAN	SANSKRIT		
KS	KRIYA SHARIRA		
RS	RACHANA SHARIRA		

ATTESTED

Dr. V.A. Kothiwale
Registrar

KLE Academy of Higher Education and Research,
(Deemed-to-be-University u/s 3 of the UGC Act, 1956)
Belagavi-590 010, Karnataka

DOCUMENT GENERATE ON THE FLY

KLE Academy of Higher Education and Research, Belagavi
 Deemed to be University
 Accredited 'A' Grade by NAAC (2nd cycle)

Placed in Category 'A' by MHRD (GoI)

ADMIT CARD

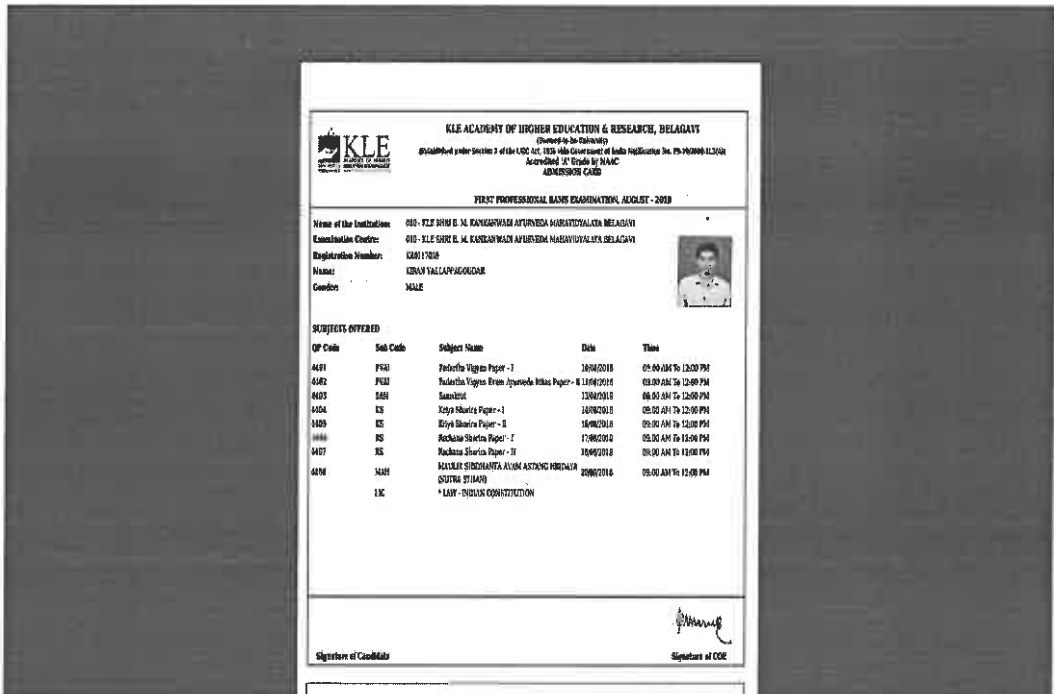

ATTESTED

Dr. V.A.Kothiwale
 Registrar

KLE Academy of Higher Education and Research,
 (Deemed-to-be-University u/s 3 of the UGC Act, 1956)
 Belagavi-590 010, Karnataka

MARKS SHEET

KLE ACADEMY OF HIGHER EDUCATION & RESEARCH, BELAGAVI

(Formerly known as KLE University)
 (Deemed-to-be-university u/s 3 of the UGC Act, 1956 and Government of India Notification No.F.190013-U.111)
 Accredited 'A' Grade by NAAC (2nd Cycle) Placed in Category 'A' by MNRE (2018)

STATEMENT OF MARKS

FIRST YEAR NPT (ORTHOPAEDIC MANUAL THERAPY) (R5), AUGUST - 2018

Name of the Student: Aishwarya Madhwal
 Father's Name: Madhwal Hemant Ramdas
 Reg No: LB0917001
 Mother's Name: Madhwal Sunita Hemant

Subject Name	Max Marks	Min Marks	Obtained Marks	Remark
ORTHOPAEDIC MANUAL THERAPY	450	225	269	Pass
Theory Paper I - Physiotherapy Research Biostatistics & Ethics	100	0	60	
Theory Paper II - Basic science & Physiotherapeutics	100	0	56	
Theory Paper III - Clinical physical and functional diagnosis in OMT	100	0	54	
Theory Total	300	0	169	
Practical	100	0	67	
Viva - Voce	50	0	33	
Practical Total	150	75	100	
GRAND TOTAL	450	225	269	Pass

Total Obtained Marks (in Words): TWO HUNDRED & SIXTY NINE

Name of the College: KLE INSTITUTE OF PHYSIOTHERAPY BELAGAVI

Date:

Registrar of KLE

*Disclaimer: This is a electronically generated Marks-sheet. Once Mark is published on this marks-sheet no any appeal is allowed. © KLE, 2018-19-2020

Powered by SMO Group of Companies.

ATTESTED

Dr. V.A. Kothiwale
 Registrar

KLE Academy of Higher Education and Research,
 (Deemed-to-be-University u/s 3 of the UGC Act, 1956)
 Belagavi-590 010, Karnataka

STUDENT FEEDBACK BEFORE FILLING THE EXAM FORM

KLE Academy of Higher Education and Research, Belagavi
Deemed to be University
Accredited 'A' Grade by NAAC (2nd)

Placed In Category 'A' by MHRD (Govt)

Home Exam Form Documents Feedback Form

STUDENT'S FEEDBACK ON DEPARTMENT

Semester / Year: MF02 - SECOND YEAR NURSE PRACTITIONER IV
Branch / Scheme: Select
Subject: CCNII - CRITICAL CARE NURSING II
Phase / Year: First Half 2020
Date: 25/08/2020

(Instruction: Kindly put ✓ Mark whichever you feel appropriate)

Sr No	Particulars	Strongly Agree	Agree	Not sure	Disagree	Strongly Disagree
1	The coverage of syllabus was 100% during the academic year	<input type="radio"/>	<input checked="" type="radio"/>	<input type="radio"/>	<input type="radio"/>	<input type="radio"/>
2	Adequate time was allotted to cover the syllabus	<input type="radio"/>	<input checked="" type="radio"/>	<input type="radio"/>	<input type="radio"/>	<input type="radio"/>
3	The present teaching methods helped to enhance knowledge	<input type="radio"/>	<input checked="" type="radio"/>	<input type="radio"/>	<input type="radio"/>	<input type="radio"/>
4	The present teaching methods helped to acquire skills	<input type="radio"/>	<input checked="" type="radio"/>	<input type="radio"/>	<input type="radio"/>	<input type="radio"/>
5	Communication skills were taught	<input type="radio"/>	<input checked="" type="radio"/>	<input type="radio"/>	<input type="radio"/>	<input type="radio"/>
6	Students were actively involved in the class	<input type="radio"/>	<input checked="" type="radio"/>	<input type="radio"/>	<input type="radio"/>	<input type="radio"/>
7	Teachers inspired the students to learn	<input type="radio"/>	<input checked="" type="radio"/>	<input type="radio"/>	<input type="radio"/>	<input type="radio"/>
8	Formative (Internal) assessment was NOT helpful	<input checked="" type="radio"/>	<input type="radio"/>	<input type="radio"/>	<input type="radio"/>	<input type="radio"/>
9	Feedback was given on students performance (INTERNAL EXAM)	<input type="radio"/>	<input checked="" type="radio"/>	<input type="radio"/>	<input type="radio"/>	<input type="radio"/>
10	Basic science knowledge learnt was helpful in clinical/practical application	<input type="radio"/>	<input checked="" type="radio"/>	<input type="radio"/>	<input type="radio"/>	<input type="radio"/>
11	Present Summative (University) assessment method/s are good	<input type="radio"/>	<input checked="" type="radio"/>	<input type="radio"/>	<input type="radio"/>	<input type="radio"/>
12	Required books are available in the library	<input type="radio"/>	<input checked="" type="radio"/>	<input type="radio"/>	<input type="radio"/>	<input type="radio"/>
13	E learning resources/ Online learning portals were provided to students	<input type="radio"/>	<input checked="" type="radio"/>	<input type="radio"/>	<input type="radio"/>	<input type="radio"/>
14	Students were made aware of the syllabus in the beginning of the course	<input type="radio"/>	<input checked="" type="radio"/>	<input type="radio"/>	<input type="radio"/>	<input type="radio"/>
15	Sufficient time was given to prepare for University exam	<input type="radio"/>	<input checked="" type="radio"/>	<input type="radio"/>	<input type="radio"/>	<input type="radio"/>

STUDENT FEEDBACK BEFORE DOWNLOADING MARKS CARD

KLE Academy of Higher Education and Research, Belagavi
Deemed to be University
Accredited 'A' Grade by NAAC (2nd)

Placed In Category 'A' by MHRD (Govt)

Home Exam Form Documents Feedback Form

STUDENT'S FEEDBACK ON DEPARTMENT

Semester / Year: LP11 - FIRST YEAR MBT (COMMUNITY AND REHAB)
Branch / Scheme: Select
Subject: COMMU - COMMUNITY PHYSIOTHERAPY AND RE
Phase / Year: First Half 2020
Date: 25/08/2020

(Instruction: Kindly put ✓ Mark whichever you feel appropriate)

Sr No	Particulars	Strongly Agree	Agree	Not sure	Disagree	Strongly Disagree
1	Facilities in the Department are Adequate	<input type="radio"/>	<input checked="" type="radio"/>	<input type="radio"/>	<input type="radio"/>	<input type="radio"/>
2	Ambience in the department is Good	<input type="radio"/>	<input checked="" type="radio"/>	<input type="radio"/>	<input type="radio"/>	<input type="radio"/>
3	Syllabus coverage is 100%	<input type="radio"/>	<input checked="" type="radio"/>	<input type="radio"/>	<input type="radio"/>	<input type="radio"/>
4	Laboratory facilities are Good	<input type="radio"/>	<input checked="" type="radio"/>	<input type="radio"/>	<input type="radio"/>	<input type="radio"/>
5	Classroom & A-V facility NEEDS IMPROVEMENT	<input type="radio"/>	<input checked="" type="radio"/>	<input type="radio"/>	<input type="radio"/>	<input type="radio"/>
6	Internal assessment is Regular	<input type="radio"/>	<input checked="" type="radio"/>	<input type="radio"/>	<input type="radio"/>	<input type="radio"/>
7	Internal assessment NOT helpful	<input type="radio"/>	<input checked="" type="radio"/>	<input type="radio"/>	<input type="radio"/>	<input type="radio"/>
8	Facilitation of teaching learning is Good	<input type="radio"/>	<input checked="" type="radio"/>	<input type="radio"/>	<input type="radio"/>	<input type="radio"/>
9	Faculty of department are Approachable	<input type="radio"/>	<input checked="" type="radio"/>	<input type="radio"/>	<input type="radio"/>	<input type="radio"/>
10	Department office staff are cooperative	<input type="radio"/>	<input checked="" type="radio"/>	<input type="radio"/>	<input type="radio"/>	<input type="radio"/>
11	Usefulness of Department Museum is NOT good	<input type="radio"/>	<input checked="" type="radio"/>	<input type="radio"/>	<input type="radio"/>	<input type="radio"/>
12	Internal assessment- Theory is as per university exam pattern	<input type="radio"/>	<input checked="" type="radio"/>	<input type="radio"/>	<input type="radio"/>	<input type="radio"/>
13	Internal assessment- Practical is as per university exam pattern	<input type="radio"/>	<input checked="" type="radio"/>	<input type="radio"/>	<input type="radio"/>	<input type="radio"/>
14	Clinical teaching hours- angagard are Sufficient	<input type="radio"/>	<input checked="" type="radio"/>	<input type="radio"/>	<input type="radio"/>	<input type="radio"/>
15	Teacher/s motivated students to learn	<input type="radio"/>	<input checked="" type="radio"/>	<input type="radio"/>	<input type="radio"/>	<input type="radio"/>
16	Teacher/s encouraged students to carry out research	<input type="radio"/>	<input checked="" type="radio"/>	<input type="radio"/>	<input type="radio"/>	<input type="radio"/>

ATTESTED

Dr. V.A. Kothiwale
Registrar

KLE Academy of Higher Education and Research,
(Deemed-to-be-University u/s 3 of the UGC Act, 1956)
Belagavi-590 010, Karnataka

LOGOUT PAGE

KLE Academy of Higher Education and Research, Belagavi
Deemed to be University
Accredited 'A' Grade by NAAC (2nd cycle)

Placed in Category 'A' by MHRD (Govt)

[Home](#) [Exam Form](#) [Documents](#)

[Logout](#)

Welcome To KLE Academy of Higher Education and Research, Belagavi

ATTESTED

Dr. V.A.Kothiwale
Registrar

KLE Academy of Higher Education and Research,
(Deemed-to-be-University u/s 3 of the UGC Act, 1956)
Belagavi-590 010, Kamataka

SAMPLE OF ANSWER SCRIPT

Short Essay

1 - Taping technique is the use of elastic tape to protect, facilitate, support joint muscle, fascia, ligament.

- there are different types of tape used for musculoskeletal disorder, neurological disorder, pediatric conditions.

- latex free cotton tape, rigid tape are various types of tape.

Qus. No.	Marks Obtained	Total
A1		20.00
A2		20.00
A3		20.00
A4		20.00
A5		20.00
A6		20.00
A7		20.00
A8		20.00

Is this practice?

Scanning Error Report

Faculty	Course	Branch	Exam	Subject	Paper
PT - Physiotherapy	LB1 - MPT IN ORTHOPAED	NA	LB1 - FIRST YEAR MPT	OMT - ORTHOPAEDIC M	TWR1 - Theory Paper I
<p>Section</p> <p>Not Applicable</p>					

Sr No.	QNo	Error From	View
No Records Found..!			

ATTESTED

Dr. V.A. Kothiwale
 Registrar
 KLE Academy of Higher Education and Research,
 (Deemed-to-be-University u/s 3 of the UGC Act, 1956)
 Belagavi-590 010, Karnataka

EVALUATION STATUS

Dinesh Logout

Evaluator Panel

Evaluation Type	Faculty	Course	Branch	Exam	Subject
1st Evaluation	PT - Physiotherapy	LB1 - MPT IN ORTHOPA	NA	LB11 - FIRST YEAR MPT	OMT - ORTHOPAEDIC M
Paper	Section	Evaluation Status			
TWR1 - Theory Paper I	Not Applicable	Evaluated			

Sr No.	Answered In	Action
1	1	View

Faculty Assignment Masters Transaction Report Logout

Examiner Report

Faculty	Course	Branch	Exam	Subject	Paper
PT - Physiotherapy	LB1 - MPT IN ORTHOPA	NA	LB11 - FIRST YEAR MPT	OMT - ORTHOPAEDIC M	TWR1 - Theory Paper I
Section	Evaluation Type	Examiner			
Not Applicable	1st Evaluation	Dr. Watson Anil Singh			

View PDF Back

Sr No.	RgNo	Question Number								Total Marks	
		A1	A2	B3	B4	B5	B6	B7	B8		
		20.00	20.00	10.00	10.00	10.00	10.00	10.00	10.00	100	
1	*****	Marks Obtained:	8.00	15.00	8.00	8.00	6.00	8.00	8.00	4.00	65
		Page Number:	47	52	7	14	24	31	37	38	

ATTESTED

Dr. V.A. Kothiwale
Registrar

KLE Academy of Higher Education and Research,
(Deemed-to-be-University u/s 3 of the UGC Act, 1956)
Belagavi-590 010, Kamataka

Evaluation Status Report

Faculty	Course	Branch	Exam	Evaluation Type	
PT - Physiotherapy	LB1 - MPT IN ORTHOPAE	NA	LB11 - FIRST YEAR MPT	1st Evaluation	Go

Sr No.	Subject	Paper	Section	Total Answersheets	Scanned Answersheets	Assigned Answersheets	Evaluated Answersheets
1	OMT - ORTHOPAEDIC MANUAL THERAPY	TWR1 - Theory Paper I	Not Applicable	8	8	8	8
2	OMT - ORTHOPAEDIC MANUAL THERAPY	TWR2 - Theory Paper II	Not Applicable	8	8	8	8
3	OMT - ORTHOPAEDIC MANUAL THERAPY	TWR3 - Theory Paper III	Not Applicable	8	8	8	8

ATTESTED

Dr. V.A. Kothiwale
Registrar

KLE Academy of Higher Education and Research,
(Deemed-to-be-University u/s 3 of the UGC Act, 1956)
Belagavi-590 010, Karnataka

ONLINE REMUNERATION FORM FOR EVALUATORS

10.0.4.2/De/admin/renu_session.php#

Deepika Assignment Masters Transaction Report Logout

Session Wise Remuneration

Session: First Half - 2020-2021
Teacher Name: Dr. Ganesh B R B R
Course Name: LA - B.P.T (RS)
Branch: Not Applicable
Exam: Select

Subject: Select
Paper: Select
Section: Select

Assigned Answersheets	Evaluted Answer Sheet	No Of Script	Flat Rate	Per Script Rate	Total	Payment Status
No Record Found.!						

Remark

Paid Teacher Remuneration Details List

Sr No	Date	Course Name	Subject Name	Script Count	Per Script Rate	Total	Status	Single Pdf
No Record Found.!								

10.0.4.2/kie/admin/add_remuneration.php#

Deepika Assignment Masters Transaction Report Logout

Add Remuneration Details

Session: First Half - 2020-2021
Course Level: Graduate
Course: KA1 - BAMS (RS)

Session	Course Level	Course Name	No Of Script	Flat Rate	Per Script Rate	Duration	Action
Second Half - Resit - 2016-2019	Graduate	KA1 - BAMS (RS)	50	500	50	0	<input type="button" value="Edit"/> <input type="button" value="Delete"/>

ATTESTED

Dr. V.A. Kothiwale
Registrar

KLE Academy of Higher Education and Research,
(Deemed-to-be-University u/s 3 of the UGC Act, 1956)
Belagavi-590 010, Karnataka

REMUNERATION BILL FOR PAPER EVALUATION

KLE's x paid_pay_pdf.php x +

← → Not secure | 10.0.4.2/10e/admin/paid_pay_pdf.php?r_id=1620

Apps New Tab KLE's Select WebMarket... revised remunerati... Welcome to Facebo... Google KLE UNIVERSITY Ca... New Tab Stock Management... KLE's

**KLE ACADEMY OF HIGHER EDUCATION & RESEARCH BELAGAVI**
(Deemed-to-be-University)

REMUNERATION BILL FOR PAPER EVALUATION

1. Name: Dr. Ganesh B R

2. Designation: _____

3. Name of the College : _____

Mobile No : 9844857581 Email : ganeshbr@gmail.com

4. Nature of work done: _____

Name of Examination	Year	Course	Subject	No. of Paper Valued	Rate Per Script	Total amount
LA14-FOURTH YEAR BPT (RS)	First Half-2020-2021	BPT (RS2) & (RS-2)	Physiotherapy in Surgery	6	50	500

Total amount in words Rupees **Five Hundred** .

I, certify that amount claimed in those bill has not been drawn/paid in any of the pervious bills.

Verified by custodian

RECEIPT

Received with thanks from the Controller of Examinations, KAHER Belgavi a sum of Rs 500

Windows taskbar icons: File Explorer, Microsoft Word, Google Chrome, etc.

ATTESTED

Dr. V.A. Kothiwale
Registrar

KLE Academy of Higher Education and Research,
(Deemed-to-be-University u/s 3 of the UGC Act, 1956)
Belagavi-590 010, Karnataka

RESULT PROCESSING AND DECLARATION (EDPS)

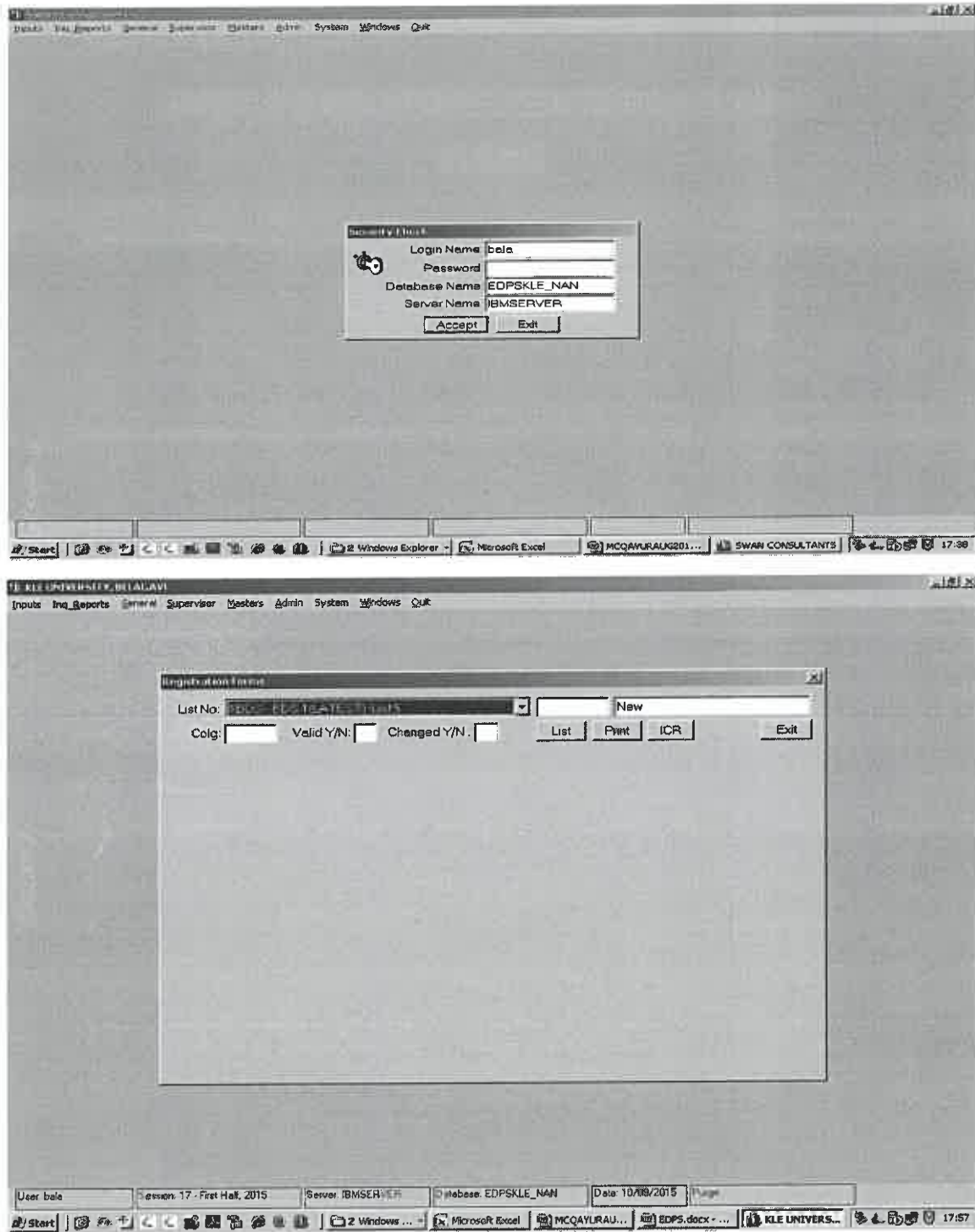

ATTESTED

Dr. V.A.Kothiwale
Registrar

KLE Academy of Higher Education and Research,
(Deemed-to-be-University u/s 3 of the UGC Act, 1956)
Belagavi-590 010,Karnataka

STUDENT REGISTRATION FORM

EXAM APPLICATION FORM

ATTESTED

Dr. V.A. Kothiwale
Registrar

KLE Academy of Higher Education and Research,
(Deemed-to-be-University u/s 3 of the UGC Act, 1956)
Belagavi-590 010, Karnataka

ADMIT CARD

FIRST YEAR B.D.S (KS) EXAMINATION, JULY - 2015

1

002 V.K. INSTITUTE OF DENTAL SCIENCES, BELAGAVI
 002 V.K. INSTITUTE OF DENTAL SCIENCES, BELAGAVI
IA0212045
 MOHITE ANURADHA SURESH
 F

2001	H.ANAT-TWR1	HUMAN ANATOMY .	29/07/2015	02:00PM	To 05:00PM
2002	PHYBIO-TWR1	PHYSIO & BIOCHEM - PHYSIOLOGY	29/07/2015	02:00PM	To 05:00PM
2003	PHYBIO-TWR2	PHYSIO & BIOCHEM - BIOCHEMISTRY	29/07/2015	02:00PM	To 05:00PM

FORMSREC

To be filled by Candidate

160707 7101

060101020

ANURAG SINGH

ANATOMY I

MBBS Phase I

02020

Anurag Singh

Shulkar

ATTESTED

[Signature]
 Dr. V.A. Kothiwale
 Registrar

KLE Academy of Higher Education and Research,
 (Deemed-to-be-University u/s 3 of the UGC Act, 1956)
 Belagavi-590 010, Karnataka

BARCODE, ICR. OCR RECOGNITION

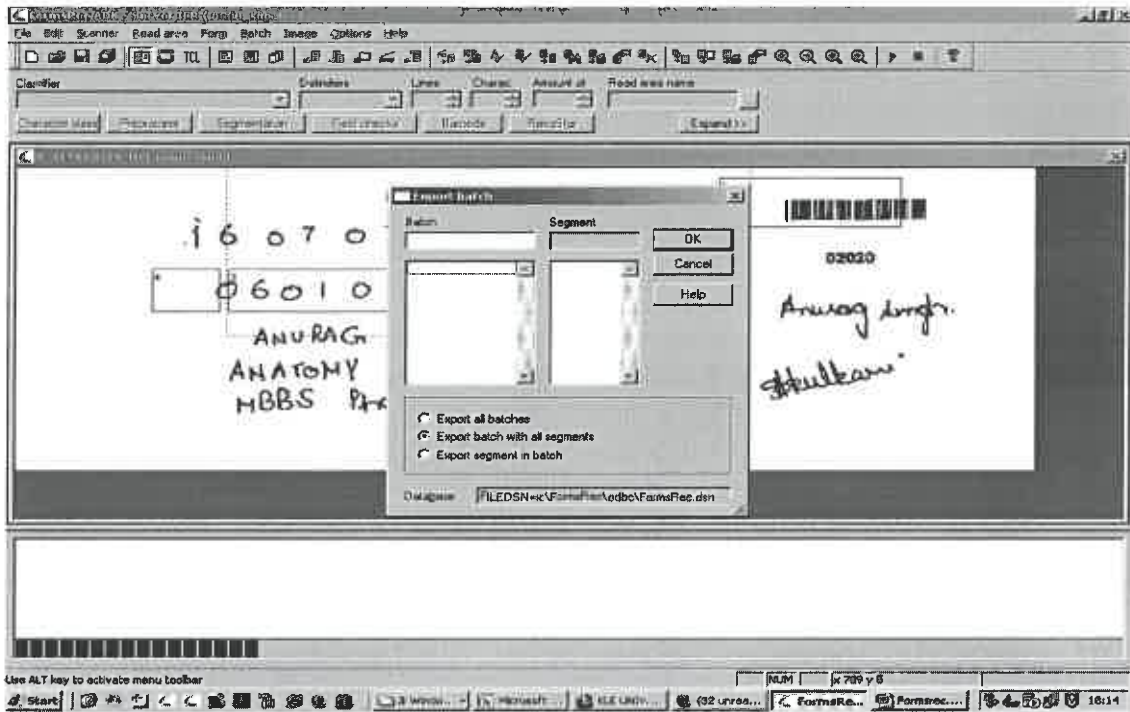

OMR RECOGNITION

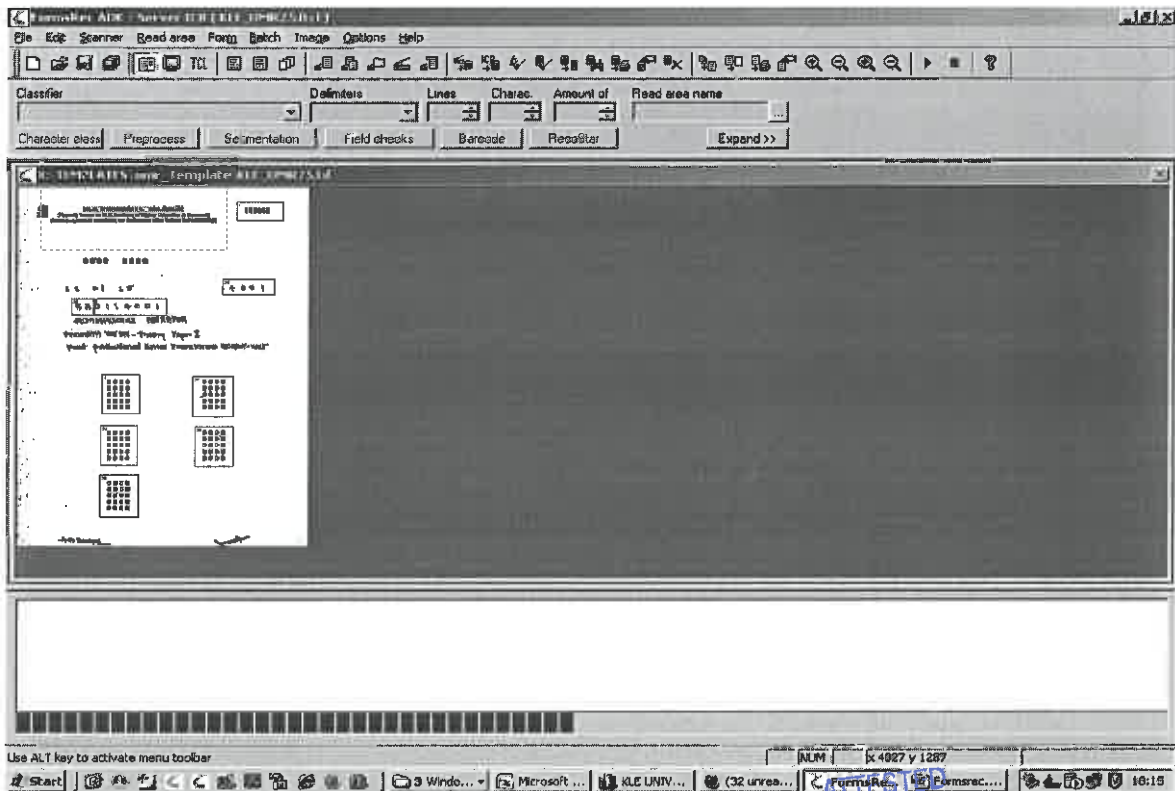

V.A. Kothiwale
Dr. V.A.Kothiwale
Registrar
KLE Academy of Higher Education and Research,
(Deemed-to-be-University u/s 3 of the UGC Act, 1956)
Belagavi-590 010, Kamataka

ONLINE QUESTION PAPER DELIVERY PROCESS

KLE Academy of Higher Education and Research, Belagavi
Deemed to be University

Accredited 'A' Grade by NAAC (2nd cycle)

Placed in Category 'A' by MHRD (GoI)

Home Import Master Export Upload QPaper Send Mail Reports

Logout

Question Paper Upload

Session Select	Faculty Select	Courses Select	Branch / Scheme Select	Semester / Year Select	Subject Select
Paper Select	Head Select	Qpaper Upload Choose File No file chosen	Live Date dd-mm-yyyy	Live Time From	Live Time Till
Enter Password	Confirm Password	Save			

KLE Academy of Higher Education and Research, Belagavi
Deemed to be University

Accredited 'A' Grade by NAAC (2nd cycle)

Placed in Category 'A' by MHRD (GoI)

Home Import Master Export Upload QPaper Send Mail Reports

Logout

List of colleges

College Name	Principal Name	Email Id	Action
001-Jawaharal Nehru Medical College, Belagavi.	Dr. (Mrs.) N.S. Mahantashetti	principal@jrmc.edu	<input checked="" type="checkbox"/>
002-KLEV. K. Institute of Dental Sciences, Belagavi.	Dr. (Ms.) Alka D. Kale	principal@kledental-hydr.edu.in	<input type="checkbox"/>
003-KAHER's School of Music, Belagavi.	Dr. (Mrs.) Sneha Rajurekar	assonivanshidresh@gmail.com	<input type="checkbox"/>
004-KLE College of Pharmacy, Belagavi.	Dr. B. M. Patil	principal@klepharm.edu	<input type="checkbox"/>
005-KLE College of Pharmacy, Hubballi.	Dr. V.G. Jamakandi	princpharmhbl@kledeemeduniversity.edu.in	<input type="checkbox"/>
006-KLE College of Pharmacy, Bengaluru.	Dr. Subhas.S. Karki	princpharmbl@kledeemeduniversity.edu.in	<input type="checkbox"/>
007-KLE Institute of Nursing Sciences, Belagavi	Dr. Sudha Raddi	princnursing@kledeemeduniversity.edu.in	<input type="checkbox"/>
008-KLE Institute of Physiotherapy, Belagavi	Dr. Sanjiv Kumar	principalbot@kledeemeduniversity.edu.in	<input type="checkbox"/>

ATTESTED

Dr. V.A. Kothiwale
Registrar

KLE Academy of Higher Education and Research,
(Deemed-to-be-University u/s 3 of the UGC Act, 1956)
Belagavi-590 010, Karnataka

ONSCREEN EVALUATION MODULE

Scanner (Scanning machine)

Login

KLE UNIVERSITY BELAGAVI

PLEASE ENTER THE ANSWER TO THE SCANNING QUESTION

Please Enter UserName and Password

UserName	<input type="text"/>
Password	<input type="password"/>
Login	Exit

ATTESTED

Dr. V.A.Kothiwale
Registrar

KLE Academy of Higher Education and Research,
(Deemed-to-be-University u/s 3 of the UGC Act, 1956)
Belagavi-590 010, Kamataka

ADD / Updated / Delete User Login

Full Name:

UserName:

Password:

Role:

Login Status:

Path To Save Image:

Save Update Delete

LoginID	FullName	UserID	Role	Path	LoginStatus
1	Swapnil	Admin	Admin	Z:\wamp\	N
2	abc	abc	Client	Z:\wamp\	N
3	prash&pam	prash&pam	Admin	Z:\wamp\	N
4	exxon	exxon	Admin	Z:\wamp\	N
5	Dr Rudram	rudrammah	Client	Z:\wamp\	Y
6	Dr Geeta	geetadave	Client	Z:\wamp\	N
7	MAHESH	mahesh	Client	Z:\wamp\	N
8	pamela de	pamsilva	Client	Z:\wamp\	N
9	Harish Dh	Harish Dha	Admin	Z:\wamp\	N
10	dr vinod gu	klebmk123	Client	Z:\wamp\	N
11	Dr Sanjay	drsanjay	Admin	Z:\wamp\	Y

Camera Settings | Data View | Batch Scan

Video Device 1

Video Devices:

Video Resolution:

Cancel | |

Method:

Video Device 2

Video Devices:

Video Resolution:

Cancel | |

Method:

Computer Name:

ATTESTED

Dr. V.A. Kothiwale
Registrar

KLE Academy of Higher Education and Research,
(Deemed-to-be-University u/s 3 of the UGC Act, 1956)
Belagavi-590 010, Karnataka

ADMIN LOGIN

KLE Academy of Higher Education and Research, Belagavi

(Deemed to be University)

Onscreen Evaluation

[Faculty](#) [Assignment](#) [Masters](#) [Transaction](#) [Report](#) [Logout](#)

Welcome to
KLE Academy of Higher Education and Research, Belagavi

ATTESTED

Dr. V.A. Kothiwale
Registrar

KLE Academy of Higher Education and Research,
(Deemed-to-be-University u/s 3 of the UGC Act, 1956)
Belagavi-590 010, Kamataka

Assign Scheme

Faculty: PT - Physiotherapy | Course: LB1 - MPT IN ORTHOPAE | Branch: NA | Exam: LB11 - FIRST YEAR MPT | Subject: OMT - ORTHOPAEDIC M | Paper: TWR1 - Theory Paper I
 Section: Not Applicable | Scheme: Revised scheme (MPT)

Assign Scheme Back

Sr No.	Subject Name	Paper Name	Section Name	Scheme Name	Question Paper	Solution Set	Action
1	ORTHOPAEDIC MANUAL THERAPY	Theory Paper I	Not Applicable	Revised scheme (MPT)	View	Upload	🗑️
2	ORTHOPAEDIC MANUAL THERAPY	Theory Paper II	Not Applicable	Revised scheme (MPT)	Upload	Upload	🗑️
3	ORTHOPAEDIC MANUAL THERAPY	Theory Paper III	Not Applicable	Revised scheme (MPT)	Upload	Upload	🗑️

Scheme Master

Scheme Name: * | Total Marks: *

SAVE

No.	Scheme Name	Marks	Action
1	Revised scheme (MPT)	100	Configure Edit Delete Print
2	BAMS 2nd Profession (OS)	75	Configure Edit Delete Print
3	BAMS 2nd profession (RS)	60	Configure Edit Delete Print

ATTESTED

Dr. V.A.Kothiwale
Registrar

KLE Academy of Higher Education and Research,
(Deemed-to-be-University u/s 3 of the UGC Act, 1956)
Belagavi-590 010, Karnataka

List of Subject

Faculty: PT - Physiotherapy Course: LB1 - MPT IN ORTHOPAE Branch: NA Exam: LB11 - FIRST YEAR MPT

No.	Subject Name	Part	Mode	Paper	Section	Sub Section
1	ORTHOPAEDIC MANUAL THERAPY 150 / 300	External 0 / 300	Theory 0 / 300	Paper - 1 50 / 100 Paper - 2 50 / 100 Paper - 3 50 / 100		

Create New User

User Type: Select Faculty: Select College: Select

Enter First Name: Enter Middle Name: Enter Last Name: Gender: Select

Enter Mobile No.: Enter Email Id: Enter New Username: Enter Username

Enter New Password: Confirm Password: Re-enter Password

Buttons: Auto Generate Credentials, Submit, Cancel, View User List

ATTESTED

Dr. V.A. Kothiwale
Registrar

KLE Academy of Higher Education and Research,
(Deemed-to-be-University u/s 3 of the UGC Act, 1956)
Belagavi-590 010, Karnataka

Assign Subject

Faculty: PT - Physiotherapy
Course: LB1 - MPT IN ORTHOPA
Branch: NA
Exam: LB11 - FIRST YEAR MPT
Subject: OMT - ORTHOPAEDIC M
Paper: TWR1 - Theory Paper I
Section: Not Applicable
Assign Subject Back

Sr No.	Name Of Examiner	Select All
1	Deepika Dilip Tavakari	<input type="checkbox"/>
2	Dr. Watson Anil Singh	<input checked="" type="checkbox"/>
3	Dr. Anand A Heggannavar	<input type="checkbox"/>
4	Dr. Subhashchandra S Rai	<input type="checkbox"/>
5	Dr. Peeyoosha G Gurudat	<input type="checkbox"/>
6	Dr. Priya P Priya	<input type="checkbox"/>
7	Dr. Basavaraj B Mothimahn	<input type="checkbox"/>

ATTESTED

Dr. V.A. Kothiwale
Registrar

KLE Academy of Higher Education and Research,
(Deemed-to-be-University u/s 3 of the UGC Act, 1956)
Belagavi-590 010, Karnataka

EVALUATOR LOGIN

KLE Academy of Higher Education and Research, Belagavi
(Deemed to be University)

Onscreen Evaluation

Enter Username Here..

Enter Password Here..

Login

EVALUATION PAGE

 Donesh Logout

Evaluator Panel

Evaluation Type	Faculty	Course	Branch	Exam	Subject
1st Evaluator	PT - Physiotherapy	LD1 - NPT IN CRTI-CRUI	NA	LD11 - FIRST YEAR NPT	CMT - ORTHOPAEDIC N
Paper	Section	Evaluation Status			
TNR1 - Theory Paper 1	Not Applicable	Not Evaluated			

Sl No.	AnswerSheet Id	Action
1	1	Evaluate
2	7	Evaluate
3	13	Evaluate
4	19	Evaluate
5	25	Evaluate
6	31	Evaluate
7	37	Evaluate
8	43	Evaluate

ATTESTED

Dr. V.A. Kothiwaie
Registrar

KLE Academy of Higher Education and Research,
(Deemed-to-be-University u/s 3 of the UGC Act, 1956)
Belagavi-590 010, Karnataka